COURIER CIRCULATION

The Courier's daily circulation now exceeds 5,800 copies, which means over 23,000 readers.

THE BRISTOL COURIER

VOL. XLV.—NO. 108 BRISTOL, PA., MONDAY EVENING, OCTOBER 23, 1950 Price: 3c a Copy; 15c a Week

DAILY WEATHER REPORT

Cloudy and cooler with rain tonight. Tuesday mostly cloudy and cool.

NEW RED MASSACRE OF 62 ADDITIONAL WAR PRISONERS DISCLOSED AS ORGANIZED NORTH KOREAN RESISTANCE IS DECLARED VIRTUALLY ENDED; 136 GI'S ARE MURDERED

26,000 N. Korean Soldiers Taken Prisoners in 24 Hours

120,000 UP TO PRESENT

One Objective is To Catch Up With Leaders of Red Regime

By Irving R. Levine
(I. N. S. War Correspondent)

SEOUL, Oct. 23—(INS)—A new Red massacre of 62 additional American war prisoners — for a two-day toll of 136 GI's murdered by their captors—was disclosed today as organized North Korean resistance was declared virtually ended.

With United Nations troops spearing within 50 miles of Communist Manchuria's border, Gen. Douglas MacArthur announced late Monday that 26,000 North Korean soldiers were taken prisoner in the 24 hours up to Sunday midnight.

This raised the total of enemy prisoners in UN hands to more than 120,000 out of a North Korean army once estimated at a maximum strength of over 200,000.

U. S. Eighth Army and Fifth Air Force offiicals reported the mass slaying of another 62 American captives being transported north from Allied - occupied Pyongyang toward the Manchurian frontier.

Seventy-four U. S. soldiers were disclosed to have been massacred the day before during a similar "death march."

Spurred by these atrocity deaths, UN columns were pushing rapidly along all rail lines leading north from the former Red capital of Pyongyang in a race to rescue other hundreds of Americans and South-Koreans still in enemy custody.

By Monday morning ROK (Republic of Korea) troops had reached within 50 miles south of Man-

Continued on Page Four

Mrs. Jacob E. Deacon, 87, Dies at Langhorne, Sunday

LANGHORNE, Oct. 23 — Death occurred last evening in Abington for Mrs. Virginia Lee Deacon, widow of Jacob Emmett Deacon. Mrs. Deacon was 87 years of age.

Mrs. Deacon, who made her home with a son, W. Whitman Deacon, 208 W. Maple avenue, is also survived by another son, W. M. Deacon, Nashville, Tenn.; five grandchildren, one great-grandchild; also by the following sisters and brothers: Mrs. D. F. McLeod, Charleston, S. C.; Mrs. D. A. Jones, Miss Nancy Louise Whitman, E. P. Whitman, Pulaski, Va.; Dr. W. R. Whitman, Roanoke, Va.; J. David Whitman, Bartlesville, Okla.

Funeral service is arranged for Wednesday at one p. m. at the Horner funeral home, here, with the Rev. A. B. Davidson, of Elverson, Chester County, officiating. Interment will be in Grove Cemetery, Chester County. Friends may call Tuesday evening.

THE CLIPNER BURIAL

Burial was scheduled for this morning for Robert R. Clipner in Greenmount Cemetery, Philadelphia. The lifeless body of Mr. Clipner had been found Thursday evening in his home on Ford road, Bristol township, and was removed to the funeral home of John C. Black.

LOCAL WEATHER OBSERVATIONS

AT ROHM & HAAS WEATHER OBSERVATORY
BRISTOL, PA.
FOR 24-HOUR PERIOD ENDING 8 A. M.

Temperature Readings

Maximum	70
Minimum	49
Range	21

Hourly Temperatures

8 a. m. yesterday	49
9	50
10	52
11	53
12 noon	59
1 p. m.	68
2	70
3	70
4	69
5	68
6	68
7	64
8	62
9	61
10	61
11	60
12 midnight	59
1 a. m. today	59
2	56
3	55
4	54
5	52
6	53
7	52
8	52

P. C. Relative Humidity	100
Precipitation (inches)	1.60

TIDES AT BRISTOL

High water 1.23 p. m.
Low water 7.51 a. m., 8.15 p. m.

Sun rises 6.19 a. m., sets 5.11 p. m.
Moon rises 4.09 p. m., sets 4.04 a. m.

HONOR CADET AWARDS ARE PRESENTED TO MILDRED MYERS AND CORA COLTON AT SOBY CORPS BANQUET; REV. EASTBURN IS SPEAKER

LANGHORNE, Oct. 23 — The Langhorne Lions Club presented $200 to the Jesse W. Soby Post (American Legion) Cadets at the post's annual banquet and military ball, Saturday evening, in the Langhorne Legion country club. The Rev. Albert Eastburn, former post chaplain, was the guest speaker; with Joseph A. Zalot acting as toastmaster. Honor cadets were named and other awards made.

The cadets marched into the banquet room in a colorful formation. The invocation was given by the Rev. Roger Hillis, chaplain of the Post, after which a roast turkey dinner was served.

Edward Ott, chairman of the drum and bugle corps committee, welcomed the group.

Toastmaster Zalot said: "It is a great honor and privilege to act as toastmaster for this ninth annual banquet. The Legion is interested in the young people of the community, and the cadet corps plays a big part in the Legion." He then introduced the following guests: George Sofield, who left the corps to join the U. S. Marines; president of the American Legion Corporation, Joseph Koons; president of the Lions Club, Carman VanSant; former cadets James Sodano, Miss Margaret Brandt and Stanley Zalot.

"The cadets are organized and elect their own officers," Mr. Zalot stated, "and I would like to introduce their president, Joseph Settelen, and also Philip Rodel, Jr., who plays in the University of Pennsylvania band, besides being a Soby Post cadet. The chaperones of the corps have done a wonderful job this year, and I would like to introduce Mrs. Ruth Caldwell, Mrs. Cora Settelen, Mrs. C. Dimmick and Mrs. Jane Poynor."

Four of the cadets, Nancy Kauffman, Mary Kaytor, Rose Mary Bergbauer and Mattie Reese, entertained with songs. James Brandt, Sr., was called on by the cadets to lead them in group singing.

Mr. Zalot informed that a new cadet committee has been appointed, and is composed of young men, veterans of World War II. He added: "In fact the Soby post is now being run by the young men and the post commander is a World War II. veteran and at this time it gives me great pleasure to present

Continued on Page Six

HERE AND THERE IN BUCKS COUNTY TOWNS

Activities of Interest To All In The Various Communities

GLEANED BY SCRIBES

At Chalfont borough council meeting on Thursday evening announcement was made that traffic lights will be installed at Main street and Butler avenue, the scene of numerous accidents.

Having received permission from the State Highway Department to install the lights, council received bids for the signals and their installation. The contract was awarded to John R. Walker, who will also supply the equipment. When the lights will be installed has not as yet been determined.

Council received a communication from the state board of health, which announced that tests of a recently drilled artesian well showed the water to be pure and free of all organisms. The well will not be put to use until after the laying of the mains and the installation of the pumps.

Chief of Police Harold McKee

Continued on Page Two

Funeral for W. J. Maier To Be Held On Tuesday

A former resident of Croydon, Walter J. Maier, 67, died at the home of Frank Crossley, Doylestown, on Saturday.

C. Burnley White, of Andalusia, will conduct the service tomorrow at 1.30 at the Molden funeral home, 133 Otter street, with burial in North Cedar Hill Cemetery, Philadelphia.

CRASH, BILL, CHECK TAKE 3 INTO COURT

George H. Beatty, 3d, Plumsteadville, Is Named A Defendant

MERCHANDISE CASE

DOYLESTOWN, Oct. 23 — An accident, a bill and a check have brought three cases into Civil Court here.

In the accident case, Oliver R. Kreutz, Cold Springs Creamery road, Doylestown RD 2, has named George H. Beatty, 3rd, of "Cedarcroft," Plumsteadville, the defendant in an action in trespass.

Kreutz is seeking $176.45 damages from an accident which happened on Nov. 17, 1949, at E. Court and East streets in Doylestown.

Another case filed in court names Albert Mayer, Quakertown, as defendant in an action in assumpsit. William R. Hill, Jr., trading as the Willow Grove Plumbing and Heating Supply Co., of Sellersville, is seeking to recover $622.06, which was the cost of merchandise allegedly sold to Mayer.

Joseph B. Lear, Erwinna, has been named defendant in an assumpsit action filed by Cornelius DeGroot, Revere. DeGroot is seeking $98.75, which he says the defendant made out to one Mike Szarbare on Feb. 15 of this year. The claim dates back to Feb. 25.

P. T. A. SESSION

The monthly meeting of Maple Shade-Newportville P. T. A. will be held Tuesday at eight p. m. in Maple Shade school. An interesting program is planned.

"GAS" PRICE WAR HITS THIS AREA; PRICE CUT TODAY

Price Slash Includes Both Regular and High-Test Gasoline

TRIED TO HOLD LINE

It Is Thought That Prices Will Stay at Present Mark

The "gas" price war in the Bristol area has started. The price situation today was as spotty as a kid with the measles. The situation evidently got out of control during the week-end and signs began appearing yesterday. They became more general today but there are still some who have not as yet slashed prices.

In the Bristol area the prices ran from 21.9 cents per gallon to 26.2 cents per gallon. Hi-test of course was selling higher.

A survey along the main highways showed these prices: 22, 21.9, 25, 22.8, 22.7 cnts per gallon. Evidently some of the dealers had planned the cut several days ago, as large painted signs with the price were displayed in an effort to attract patrons.

Pressure from a spreading gasoline price war creeping in from Philadelphia and competition from New Jersey stations, where gas was sold two cents a gallon cheaper than in Pennsylvania because of a smaller tax, brought about the price drop in this area.

At first the gas dealers here agreed to try to hold the price line against the Philadelphia price war. Late last week gas stations up to Hulmeville road below Croydon had cut their prices, but dealers from Croydon to Tullytown still kept their old prices.

Two weeks ago a gasoline price war in New Jersey brought prices down to around 20 cents a gallon for regular gasoline until a strike of gas dealers raised the prices up again closer to their former levels. The price cutting in Philadelphia began several weeks ago and has spread to neighboring areas.

McMULLIN ESTATE VALUED AT $30,000

Other Wills Are Probated in Office of Register of Wills

VALUES ARE GIVEN

DOYLESTOWN, Oct. 23 — James C. McMullin, Bensalem township, who left a personal estate of $30,000, bequeathed stocks and mortgages to a son, Edward McMullin, Dresher, and a daughter, Ella May Strong, Cornwells Heights. Both heirs were given 25 shares of Lower Dublin B. & L. Association, of Bustleton, in trust to provide an income for a son, Alvin McMullin. After the death of Alvin, a granddaughter, Mildred, will be the heir.

Edward McMullin and Ella May Strong, who were named the executor and executrix, respectively, were also named the residuary beneficiaries. The will was dated May 4, 1944, and the testator died Sept. 2nd.

The mother, Frances Ruth Thompson, was named the sole heir of the $1,000 and upwards estate of John Owen Thompson, Bristol. The testator, who made his will Nov. 14, 1949, died Sept. 18,

Continued on Page Six

Sudden Death Occurs For Walter A. Shrout

Sudden death occurred on Saturday for Walter A. Shrout at his home in Nelson Court.

Ill for some time, Mr. Shrout's death came as a surprise to his family nevertheless.

Husband of Clara I. Shrout, he is also survived by a daughter, Miss Sara A. Shrout, a son, Theodore, both of Bristol; and the following sisters and brothers: Mrs. Charles Bixler, Cumberland, Md.; Mrs. Thomas Spacht, Baltimore, Md.; Mrs. Richard Campbell, Denver, Colo.; Mrs. Archie Loebsack, Somerton; Mrs. Lawrence McIlvaine, Bristol; Harry Shrout, Allentown; Howard Shrout, Philadelphia; and a half sister, Mrs. Elizabeth Leary, Croydon.

The Rev. Roland Carlson, pastor of Harriman Methodist Church, will conduct the service on Wednesday at two p. m., at the Molden funeral chapel, 133 Otter street. Burial will be made in Bristol Cemetery. Relatives and friends, also members of America Hose, Hook & Ladder Co., and employees of Kaiser Metal Products Co., Inc., are invited to attend. Friends are invited to call Tuesday evening.

WORLD NEWS IN BRIEF

The emaciated bodies of 66 American soldiers were found north of Sunchon, where they had been massacred after a long "death march." Two more victims died after being rescued and at least 21 others were saved. They told stories of brutality and starvation.

General MacArthur, despite long friendship with President Rhee, is expected to enforce United Nations policy limiting, at least until after national elections, the rule of the Seoul Government to South Korea.

Tomorrow, United Nations Day, President Truman will address the General Assembly at Flushing Meadow. Prime Minister Nehru was said to have disassociated himself from "extreme" anti-American views expressed by some of India's delegates to the Lucknow Conference on Asia.

It is the United States that must change its "aggressive policy" and not the Soviet Union, Pravda declared in the first Russian comment on President Truman's San Francisco speech last week.

The Soviet bloc's Prague offer of unity for Germany and the withdrawal of occupation troops was seen as a shrewd propaganda move in Western Germany. While there was some indication of Soviet concessions, it was pointed out that unity, without free elections, would be meaningless. Some observers felt the declaration might influence French action on the rearming of Western Germany. In Paris, the Cabinet is expected to approve Premier Schuman's plan for a "denationalized" continental army and the merger of arms industries.

Italian industrialists suggested a meeting with E. C. A. and Government officials to meet criticism on production.

This country, in the five years since the end of the war, spent $42,591,000,000 on foreign aid, a joint Congressional committee reported.

Robert C. Goodwin was named director of the new Office of Defense Manpower to meet labor needs for the current rearming program. Controls to limit the use of aluminum and copper are expected soon.

SLIGHT FIRE

A pumpkin with a lighted candle in it ignited the window draperies at the residence of Carles Follin, Saturday afternoon. Firemen were called to the Follin home, 22 Schumacher Drive, Bristol Terrace II. The damage was slight.

BUCKS COUNTY'S PRODUCTIVE INDUSTRIES REPORT

BUCKS COUNTY

	1948	1949
Establishments reporting	304	315
Kinds of industry	102	108
Individuals	100	102
Partnerships	66	62
Corporations	138	151
Wage Service		
Average Number Employes	15,771	15,696
Nationality:		
Americans—White	15,282	15,221
Americans—Colored	397	366
Foreigners	92	109
Sex:		
Males	9,775	9,938
Females	5,996	5,758
Wages Paid:		
Males	$26,886,100	$27,886,000
Females	10,271,000	9,915,000
Total wages	$37,157,100	$37,801,000
Minors under 18—Average Number	164	129
Boys	60	45
Girls	104	84
Minors under 18—Wages Paid:		
Boys	$55,600	$37,800
Girls	95,200	64,900
Total	$150,800	$102,700
Salaried Service		
Average Number Salaried	3,143	3,287
Males	2,061	2,232
Females	1,082	1,055
Salaries Paid:		
Males	$10,956,800	$11,577,300
Females	2,408,600	2,455,200
Total	$13,365,400	$14,032,500
Summary		
Total salaried and wage employes	18,914	18,983
Total wages and salaries	$50,522,500	$51,833,500
Primary horsepower	66,284	76,758
Number of electric motors	15,991	17,078
Horsepower of electric motors	57,670	75,692
Capital invested	$49,578,800	$55,901,100
Value of products	$174,650,900	$181,660,800
Value added by manufacture	$80,046,200	$79,921,600

BRISTOL

	1948	1949
Establishments reporting	32	32
Kinds of industry	34	33
Individuals	8	9
Partnerships	4	4
Corporations	20	19

Continued on Page Five

ROSE ROVELLA AND F. H. LUSTICA WED

Attendants Are Attired In Shrimp and Peacock Tones

NEW YORK JOURNEY

Given in marriage by her father, Miss Rose Laurel Rovella, of 339 Penn street, took the vows in St. Ann's R. C. Church which on Saturday at two p. m. made her the wife of Mr. Francis Harry Lustica, son of Mr. and Mrs. John Lustica, Sr., Dixon avenue, Maple Shade. The bride is the daughter of Mr. and Mrs. Frank Rovella.

Costume of the bride consisted of a white satin gown, the bodice and train being lace trimmed; rhinestone tiara, finger-tip veil of net and lace. She carried a bouquet of white roses, with a white orchid at the center.

Her attendants were Miss Ethel Razler, Maple Shade, maid of honor; and Miss Mary Fallon, Tulip street, Croydon, bridesmaid. The former was attired in shrimp tone, and the latter in peacock blue, the gowns being of taffeta. Their floral headpieces were the same color tones as their gowns, and their bouquets were made up of yellow rose-buds.

Mr. Ramon Rovella, brother of the bride, was best man for Mr. Lustica.

Miss Rita Ciotti, Wilson avenue,

Continued on Page Five

Fatally Stricken While Visiting Her Daughter

Mrs. Antoinette Ferraro, died this morning in McKinley hospital, Trenton, N. J. Mrs. Ferraro, although in ill health for some time, suffered a heart attack yesterday afternoon while visiting her daughter, Mrs. Frank Cipullo.

A resident here for many years, she is survived by her husband, Joseph; and the following children: Mrs. Frank Cipullo, Mrs. Edward Martin, Mrs. Vincent Capecci, and James, John and Gasper Ferraro, of Bristol; and Anthony Ferraro, of New York, N. Y.; also by the following sisters and brothers: Mrs. Joseph Ruggiero, Mrs. Walter Zogorski, Bristol; Mrs. Daniel Ferretti, New York, N. Y.; Frank, Peter and Rocco Genco, Bristol; and six grandchildren.

Relatives and friends are invited to the late home of the deceased, 350 Jefferson avenue, on Thursday at nine a. m. Solemn requiem mass will be sung at 10 o'clock in St. Ann's R. C. Church. Interment is to be in St. Mark's Cemetery under the direction of Vincent D. Galzerano.

TO PAY RESPECTS

Members of America Hose, Hook & Ladder Co., No. 2, will meet Tuesday evening at seven o'clock in the fire station, then proceed to the Molden funeral chapel to pay respects to the late Walter Shrout.

GIRL IS BORN

Mr. and Mrs. Raymond Pierandozzi, 420 Lafayette st., are parents of a girl born Sunday in Harriman Hospital.

WOMAN IS GIVEN VERDICT FOR $6680

President Judge Hiram H. Keller Authorizes Settlement of Case

OTTSVILLE MAN LOSES

DOYLESTOWN, Oct. 23—President Judge Hiram H. Keller, Friday, authorized a Civil Court settlement of $6,680 in favor of the plaintiff, Miriam Swartz, Pipersville, versus William Rush, Perkasie R. D. 2; Wilson Roth, Nazareth, and Lehigh Valley Cooperative Farmers, growing out of an automobile accident Jan. 24, 1948, at Durham and Cold Spring Creamery roads.

In the original claim, the plaintiff was suing for $47,647.25. She was a passenger in the Rush car which collided with the cooperative farmer's truck.

In the absence of the defendant, Raymond C. Seibert, Jr., Ottsville, R. D., President Judge Keller authorized an assessment of damages in the case of Walter and Mary Ot-

Continued on Page Six

RITES ON WEDNESDAY

NEWPORTVILLE, Oct. 23—Rites for George W. McLaughlin, who died here on Friday, are arranged for Wednesday from the Wm. I. Murphy Estate funeral parlor, 316 Jefferson avenue, Bristol, at nine a. m. Solemn requiem mass will be sung in St. Thomas Aquinas R. C. Church, Croydon, at 10 o'clock. Place of burial will be St. Mark's Cemetery, Bristol. Friends may call Tuesday evening.

Had Royal Partner

NOT A WORD was mentioned about the moon when Christopher Wright (above), 24, of Chicago, danced with Princess Margaret Rose of England during her visit to Oxford University where the former is a student. Christopher described the Princess as a "smooth stepper" and reported he thoroughly enjoyed the experience. (International)

DEDICATE HOME FOR MORRISVILLE "VETS"

Ceremony Was Preceded By Street Parade Saturday Afternoon

SOME BANDS IN LINE

MORRISVILLE, Oct. 23 — Bands from Philadelphia, Trenton, Bristol, Penndel, and Morrisville, led by high-ranking military personnel and guests paraded through the streets here Saturday afternoon as part of the dedication celebration of the new home of Morrisville Post 6176, Veterans of Foreign Wars.

Impressive ceremonies with General Clifford Bluemel, the hero of Bataan, being the main speaker. Other high military personnel also spoke, along with officials of Morrisville and the V. F. W. The Rev. Clifford G. Pollock of the Presbyterian Church of Morrisville gave the invocation.

The dedication ceremonies started with a selection played by the Fourth Naval District band, after which the colors were presented by Jacob Scheese to the Post Commander, William MaGuire.

Commander MaGuire said: "It is a high honor to accept these colors for the V. F. W. Post 6176. They stand for strength of this post and the unity of the nation." He then gave the colors to the sergeant of the color guard for raising.

Edwin L. Price, acting as chair-

Continued on Page Four

TO HEAR ABOUT FIRST CLASS TOWNSHIP

Albert Smith, Croydon, a member of the executive committee of Bristol Township Civic Association, will give members of the Ladies' Auxiliary of Fleetwing Estates some information regarding benefits of a first class township, at their meeting this evening to be held at eight o'clock at the home of Mrs. Walter Cooper, 85 Airacobra street.

41 MEN LEAVE FOR INDUCTION INTO ARMED SERVICES

Men Come From All Sections of Lower Bucks County

13 ARE FROM BRISTOL

Seven of The Men Come From The Croydon Area

Forty-one men left here this morning for induction into the armed services. The men came from various sections of Lower Bucks County. The men left here early this morning.

The men left here on the 7.51 P. R. R. train for Philadelphia. They will go first to the Recruiting office at 13th and Market streets, and then later to the Armory at Grays Ferry Road. At the Armory the men will be given another physical examination.

The list includes:

Anthony Patrick Frank, Bristol; Steve Emidio Ciotti, Bristol; Austin Charles Appenzeller, Bristol; Frank Palowez, Bristol; Benjamin Peter Samsel, Croydon; Harold Drewry Kellett, Jr., Croydon; John William Kellett, Croydon; John Barkasy, Yardley; Kenneth Earl Gee, Ivyland; Wayne G. Hibbert, Parkland; Earl Gordon Wagner, Croydon.

Stanley J. Lelinski, Bristol; William Linwood Musselman, Jr., Neshaminy; William Earnest Fowler, Hulmeville; Joseph Raymond DeBeaumont, Langhorne; Bookie Washington Dingle, Jr., Newtown; Charles Sylvester Margerum, Bristol; Fred George Barthalomai, Croydon; Robert L. Waldron, Bristol; Joseph Edward Pavone, Bristol.

William H. Ludlow, Langhorne; Elisha Thomas Finan, Andalusia; William B. Poulter, Trevose; William Carl Saverwald, Morrisville; Edward Joseph Maker, Newtown; Lester Richard Dear, Morrisville; Thomas Salvator Stallone, Bristol; Michael Edward Hornyak, Morrisville; James F. Johnson, Newtown; Paul Joseph Motz, Bristol; Robert Clair McIlvain, Croydon.

Samuel J. Barnett, Penndel; Raymond Lewis Hughes, Cornwells; James Clifford McDowell, Hatboro; John Praksta, Bristol; Richard George Heierling, Croydon; Kenneth Mitchell, Churchville; Claude Scott Wetherill, 3rd, Bristol; Edward Martin Small, Bristol; Gene Howard Coulton, Morrisville; Edward G. Bonnema, Penndel.

Two Nature Talks Are Scheduled for Oct. 28th

NEWTOWN, Oct. 23 — Bucks County Natural Science Association will hold its final meeting for the year on Saturday, Oct. 28th, at two p. m., at Council Rock high school auditorium.

Lester Thomas, of Churchville, will talk on "Let's Go Nutting." He will display a collection of various seed pods, acorns, and nuts of many kinds.

James Fowler, of the Academy of Natural Science, Philadelphia, will have an illustrated talk on "Nature in Your Own Back Yard," in which plant life will vie with birds and insects for interest.

LATEST NEWS BULLETINS

Court Upholds Conviction of Maragon

Washington—The U. S. Court of Appeals today unanimously upheld the perjury conviction of John Maragon, one-time White House intimate and Washington "mystery man." Maragon was found guilty last May 2 of lying to a Senate committee investigating Washington "five percenters"—individuals peddling "influence."

Inmates Escape from Camden Home

Camden—Four teen-age inmates of Camden County Children's Center in Pennsauken escaped last night after locking a guard in a television room. The guard, Wilmer C. Newland, said the boys beat and kicked him and then stole his keys.

Thieves Ransack Night Club in Phila.

Philadelphia—Thieves ransacked all three floors of the Embassy night club in central Philadelphia early today and escaped with $2500 in cash. Police said the thieves escaped through a kitchen door apparently one step ahead of a night watchman. In their haste, they left a safe containing several thousand dollars in the middle of the kitchen floor.

French Cabinet Agrees with Pleven

Paris—The French Government announced today that the cabinet agrees completely on a statement to be made to the National Assembly by Premier Rene Pleven tomorrow on West Germany's part in European defense. A statement denied any difference of opinion. It was made after spokesmen for two of France's major political parties had aligned themselves on opposite sides of the German rearmament question.

Probe Records of 130 Aliens

New York—New investigations of the records of 130 aliens taken off the Italian liner Saturnia under the new Security Act are scheduled at Ellis Island today. Among those held was Hugo Binder, 63, landscape painter and former German Army officer who admits Nazi part membership from 1933 to 1945. He tried unsuccessfully to resign from the party in 1935, he said through his American wife, Hanna, 50, Mrs. Binder wept. The couple had planned to hurry to her farm in Hilltown, Bucks County, Penna., where her daughter, Hanlo Weil, 26, by a former marriage, was to be married yesterday.

ONE MAN'S OPINION

By Walter Kiernan
(Distributed by International News Service)

The way the news about candidates is running it won't be safe to elect anybody this year.

One of the fellows I had in mind to vote for is charged with sending circular letters in a roundabout way. . . . Another turned out to be a square.

I got an absentee ballot but how can I be sure there won't be substitutions in the lineup before the big game?

Twenty people have told me they're going to stay home on election day. . . . From what they've heard about candidates they're afraid to go away and leave the house unguarded.

None of this stuff need have come up if the country would just adopt my suggestion of leaving the whole thing up to Phil Murray and his executive board.

It's a waste of time, strength and money to go through with this campaigning when the results have already been posted at CIO headquarters.

But for some reason or other they're postponing the victory party until after the polls close.

The Bristol Courier
Established 1910
Published Every Evening (Except Sunday) at 806-808 Beaver St., Bristol, Pa. Bell Phone 846
Only Daily Paper in Lower Bucks County

BRISTOL PRINTING COMPANY
Owner and Publisher
Incorporated May 27, 1914
Joseph R. Grundy .... President
Serrill D. Detlefson .... Vice-President and Secretary
Lester D. Thorne .... Treasurer

JOB PRINTING
The most complete commercial printing department in Bucks County. Work of any description promptly and satisfactorily done.

The Bristol Courier
Serrill D. Detlefson, Managing Editor
Subscription Price per year, in advance $5.00; Six Months, $2.50; Three Months, $1.25.
The Courier is delivered by carrier in Bristol, Edgely, Tullytown, Croydon, Bridgewater, Andalusia, West Bristol, Hulmeville, Bath Addition, Newportville, Torresdale Manor, Eddington and Cornwells Heights for 15c a week.
Enter as Second Class Mail matter at the Post Office at Bristol, Pa., under the Act of March 3, 1879.

"International News Service has the exclusive rights to use for republication in any form all news dispatches credited to it or not otherwise credited in the Courier. It is also exclusively entitled to use for republication all the local or undated news published herein."

MONDAY, OCTOBER 23, 1950

THE EGG AND YOU

This is a story about eggs. Not the kind you may have had for breakfast, but dried eggs, of which the government now owns $115,000,000 worth. Stored in various parts of the nation are 108,095,000 pounds of this commodity, purchased at prices ranging from 96 cents to $1.25 a pound, under the government's price-support system.

Restrictions under this system place an arbitrary resale price on the eggs, said to be so high they cannot be used commercially with profit.

But there is a large demand for dried eggs by bakeries and other food processors. The demand is being supplied in part by shipments from communist China. The eager-beaver reds over there are sending them here by the boatload. Seven hundred tons have already arrived, and more are on the way.

These eggs are shipped to Vancouver, Wash., the import duty having been lowered to 17 cents a pound. The price paid China shippers is not stated, but these eggs can be sold in the U. S. at prices which virtually put the domestic product out of the market.

An effort is being made to reduce the price advantage by raising the tariff to 27 cents. In the meantime, the American taxpayer is standing the gouge under a system which makes it possible for a foreign product to undersell the domestic, providing money for the commies to use in building an economy, the resources of which may supply the weapons for this country's undoing.

THE LOAFER PROBLEM

While the government is scurrying about trying to find enough men to meet military quotas without disrupting the nation's ecomomy, and industry is seeking more workers, both are discovering the unpleasant fact that the ranks of the loafers have not diminished through the years.

In fact, under present governmental practices, aided by the benefits of social welfare, the number of malingerers has increased.

Workers are needed on the farms and in the factories, yet there is no response from men to be found in every community who seem to have no visible means of support, and who spend their time in idleness.

Frequently the comment is heard: "Put 'em in the Army." But loafers are no more useful in the Army than in civilian jobs. The loafer is a total loss in any field of endeavor. He has no training in any skill, he accepts no responsibility for his personal welfare and is simply an encumbrance on the fringe of society, existing upon the labor of others.

Many find security under the liberal provisions of social welfare. Unemployment rolls probably contain the name of many who exploit that setup for unjustified handouts. These remain the human debris in the current of life, of no use to themselves or to the communities burdened with them.

ECHOES OF THE PAST

(By Courier Staff Member)

Review of the news as it appeared in the Bucks County Gazette issue dated at Bristol June 12, 1902. The Gazette, a weekly newspaper published in Bristol, was discontinued following its merger with the Courier.

Many statistics concerning the schools of the county, based on the reports of the past year, have been compiled by former County Superintendent William H. Slotter in a report to be forwarded to the Department of Public Instruction.

In the report it is shown that there are 250 school houses, with 346 rooms in all, and with seating accommodations for 15,560 scholars. Only four rooms are said to be without sufficient seating capacity.

...Male teachers employed number 106, while the instructors of the gentler sex reach the number of 241. Their average age is 24 years. Of the whole corps of teachers, 59 had no previous experience, and 170 had taught five years or more. Seventy-five of the teachers hold provisional certificates, 27 professional certificates, and 445 permanent certificates. . . .

The 40-foot bell tower for Goodwill Hose Co., No. 3, has been erected and the 600 pound bell raised to its position. As soon as the striking apparatus arrives the bell will be put in service.

It is said that on Decoration day the Otter street trolley carried over 4000 passengers between Croydon and Bristol. This includes the traffic to and from the cemetery.

The board of health of Burlington, N. J., has published a statement setting forth the expenditures incident to the recent smallpox epidemic which now ceases to exist in that city. There were 15 cases which extended over a period of four months. Eight houses were isolated and 45 persons were subjected to the quarantine. The total cost of treating the patients and safeguarding the inhabitants amounted to $2,788.59. . . .

The Goodyear Vulcanite Company, of Morrisville, has purchased the property of Caroline S. Rue, known as the Taylor saw-mill and lumber yard property, for $5500. The company will erect a number of brick buildings and will remove their entire plant from the present location to the new site. The Vulcanite Company has also taken an option on the adjoining property owned by the Broad Street National Bank, of Trenton. . . .

As the epidemic of smallpox continues to rage, the officials of the Pennsylvania railroad have issued orders to the effect that all the employees of the New York Division be vaccinated.

A swarm of bees about the size of a barrel passed over West Bristol township one day last week, and from all accounts made it very interesting for some of the residents of China Lane. They finally settled on the house of Edwin Sinclair and as the second story window was raised they flew in the room, swarmed over the bed post and proceeded to make honey. Mrs. Sinclair, hearing a strange noise in her room, went to investigate and at once concluded that she and the bees could not occupy the same bed. She quickly grasped a hairbrush in one hand and a palm leaf fan in the other and cleared the room. The swarm is now located in the eaves of the house and are doing nicely.

LANGHORNE—The class of 1902 of the high school held their graduation exercises in I. O. O. F. hall on Tuesday evening, June 10. The graduates were: Anna W. Gillingham, George D. Hackett, Clinton H. Longshore, Harry L. Ridge, J. Burleigh Tomlinson, and Margaret L. Wildman. . . .

The annual jug breaking of the Eddington Presbyterian Church Missionary Society took place at the home of Mrs. Henry Jones, Sherwood Grove on Friday last. . . .

Here and There In Bucks County Towns

Continued from Page One

was given authority to deputize two persons to assist him in giving the town protection during the Hallowe'en season.

Report was made that the street committee has completed the blacktopping of Hamilton street and Moyer road, the latter in one eastern part of the borough.

Erwin L. Rufe, Doylestown, who has been in failing health for seven months, died Thursday in the Doylestown Emergency Hospital. He was 78.

Before retiring several years ago, he was employed in the grocery department of a Doylestown store, where he was acquainted with hundreds of Doylestown men and women.

Born in Durham, he was the son of Frederick H. and Mary Ann Lauback Rufe. Mrs. Rufe died 13 years ago. He is survived by a brother, John A. Rufe, of Doylestown; four nephews and three nieces.

A Democrat, he served as assessor in the second ward for a number of years. He was a member of St. Paul's Lutheran Church, Doylestown.

Fortune smiles on those who make a habit of reading Courier Want Ads.

"WASHINGTON REPORT"

By FULTON LEWIS, JR.

(Copyright, 1950 King Features Syndicate, Inc.)

WASHINGTON, Oct. 23—Charles F. Brannan, whose farm program concoction was the closest thing to the old time circus shell-game that politics has witnessed in a long time, is the Little Iodine of the current Democratic election campaign. For the duration of the tea party, he has been relegated to the upstairs back room, in hopes the guests will forget that he and his brain child ever existed at all.

Furthermore, observers, who are familiar with the agricultural picture, predict that if the Republicans, on November 7, regain the farm belt strength which they lost in 1948, Mr. Brannan's plush office as Secretary of Agriculture will have a new occupant in very short order.

The most open tip-off to the Administration's cool-down on Mr. Brannan and the highly controversial farm scheme which he foisted on his political family, came recently from Vice President Alben Barkley.

Speaking in Milwaukee early this month, the Veep told a news conference: "The Brannan Plan is controversial. It is entitled to be studied, but I am not committed to it and the party is not committed to it."

That remark raised a lot of eyebrows.

There have been other strong straws in the let's-back-up-on-Brannan wind. Such as item one: Albert J. Loveland, who resigned as Undersecretary of Agriculture early this year to go back to his home state of Iowa and run as a Democratic nominee for the Senate, has completely dropped his previous strong advocacy of the Brannan Plan. This, in effect, is sort of brushing that issue under the rug in the hope that people will forget about it. And such as item two: Mr. Brannan, who was one of the hardest-working and most vocal of all Democratic campaign speakers in 1948, didn't make a single campaign speech this year until just last week. His office received several inquiries about the possibility of his speaking here, there and the other place. Those requests were passed along to the speakers' bureau of the Democratic National Committee, where they gathered dust for weeks. Finally, last Wednesday, the committee announced an itinerary for Mr. Brannan which consists primarily of whistle-stop speeches in four Western states—Wisconsin, Minnesota, Colorado, and California.

Mr. Brannan, one way and another, has irked a good many highly-placed people. Because of his unremitting support of his robbing-Peter-to-pay-Paul farm program and his alleged lack of cooperation in other respects, he has virtually no influence with the Senate and House Agriculture Committees. He is at loggerheads openly with the powerful American Farm Bureau Federation, and somewhat less openly with the National Grange and the National Council of Farmer Cooperatives. The only major farm organization he does get along with is the smallest of the four—the very left-wing National Farmers Union.

Mr. Brannan's predecessors used to consult regularly with leaders of the big farm organizations—not only consult, but give honest consideration to their advice. Not so Mr. Brannan. The only farm organization leader he ever consults with nowadays is James G. Patton, president of the Farmers Union. It has been weeks since he has seen leaders of any of the three big organizations. And he has been waging an open running warfare with one of them—Allen Klein, president of the Farm Bureau Federation, which is the biggest of all the farm organizations. The battle began over the Brannan Plan, which Mr. Klein frankly abhors. Fuel was added by the fact that on three separate occasions. Mr. Brannan wrote letters to Mr. Klein and released them to the press here in Washington before they ever reached Mr. Klein, which Mr. Klein frankly disliked.

Mr. Brannan's waning influence was given another downward shove by the ascendancy of his immediate predecessor, former Secretary of Agriculture and now Senator from New Mexico, Clinton B. Anderson. Sen. Anderson puts up a public front of having confidence in Secretary Brannan but privately admits that he not only has none now, but never did have. His dislike of the Brannan Plan is so strong that he once went to the White House for the specific purpose of protesting against the President's support of it.

Sen. Anderson recently was named Executive Vice-Chairman of the Democratic National Committee. In that job, he comes pretty close to being the Committee's campaign director. That probably has a good deal to do with the fact that Mr. Brannan is doing so little campaigning.

Taken all in all, the picture seems to be that Mr. Truman's top political advisors have persuaded him that the Party's support of the Brannan Plan was costing votes, rather than winning them; that the Barkley line of "the Brannan Plan should be studied," assuming, of course, the Republicans will let them get away with it; and that if Democratic strength among farmers seems to fall off in the November 7 balloting, it would be better to get a new Secretary of Agriculture and start off with a clean slate.

Newtown Juniors Outline Programs for Season

NEWTOWN, Oct. 23—Programs for the Junior New Century Club of Newtown for the coming season have been announced as follows:

Nov. 14th, Mrs. Randolph Ashton, Morrisville, guest speaker, subject being "Pattern by United Nations," hostesses will be Mrs. William Becker, Mrs. Forrest Bliem, Mrs. Wayne V. Dallas; Dec. 12th, Christmay party under direction of the international relations committee, Mrs. William Dwyer, chairman, Mrs. Frank Bouton, Miss Charlotte Flum, Newtown Choral Group, under direction of Mrs. Francis Brady (Mrs. Richard Borio accompanist), will present a musical program; hostesses, Mrs. William Heckenkamp, Mrs. Amos Kirk, Mrs. Frederick Fuges; Jan. 16th, illustrated lecture "Modern Photography" by Jane Furtic of Philadelphia Dairy Council, Inc., under direction of the welfare committee, Mrs. Eugene D. Hartman, chairman, Mrs. C. Morrell Brown, Mrs. Watts Cornell, hostesses will be Mrs. David K. Rishell, Jr., Mrs. James Overholt, Mrs. Eugene Smith.

Feb. 13th, Girl Scout evening under the direction of the Girl Scout Committee, Mrs. Gay Baker, chairman, Mrs. Robert Titlow, hostesses, Mrs. Earl Saurman, Mrs. Robert Lehnen, Mrs. James Stroupe.

March 13th, fine arts committee with Mrs. John J. Boericke, Jr., chairman, Mrs. Robert Bodine, Mrs. Benjamin Hengst will present book reviews by Miss Elizabeth Fernandoes, hostesses, Mrs. Robert Baker, and Mrs. Graybill Young; April 10th, election of officers and a talk by Frazier Hunt, hostesses, Mrs. Benjamin Hengst, Mrs. George Drotar, Mrs. William Alexander; May 8th, annual mother-daughter banquet under direction of public affairs committee, Mrs. William Morlok, Jr., chairman, Mrs. John Allen, Mrs. Walter Benedict, hostesses, Miss Ruth Luff, Mrs. William Doherty, Mrs. Alan Brady.

Club officers are: Mrs. Robert Titlow, president; Mrs. Frank Skerdlant, vice-president; Mrs. Joseph Rohrbaugh, corresponding secretary; Mrs. Robert Sheeran, recording secretary; Mrs. Clark Whitesell, Jr., treasurer; Mrs. Elvin Bothwell, senior advisor.

Dry Clothes Indoors
the modern Electric Way!

Washdays needn't be hard workdays any longer—when you dry clothes indoors the modern electric way. No more carrying heavy baskets of wet clothes, no more bending and stretching. Just toss clothes in your Electric Dryer—and remove them later, just damp enough for ironing or completely dry ready to put away!

See the new electric clothes dryers soon at your local dealer's or at any Philadelphia Electric store.

Of course, it's Electric!

PHILADELPHIA ELECTRIC COMPANY

Announcing the New 1951 MERCURY

with MERC-O-MATIC DRIVE

On display tomorrow!

Don't miss Lincoln-Mercury television hit, "TOAST OF THE TOWN," Sunday, 8:00 P.M. Channel 10.

WHAT A CAR! WHAT A DRIVE! What a combination! New 1951 Mercury with the amazing Merc-O-Matic Drive*!

Your first *look* will tell you that here is a car brimming over with eye-filling features: New styling, new interiors, new trim . . . new beauty for a *beautiful new car!*

Your first drive will tell you that Merc-O-Matic is an automatic transmission with everything: Honeyed smoothness, positive pickup, overall economy, and safety. It does all the work while you sit back and relax.

There's new comfort and safety, too. A new improved ventilating system—a new "wide-horizon" rear window with more than 1,000 square inches of unobstructed viewability.

And there are dozens more thrilling new features for you to see and enjoy.

Come on over and see this big, beautiful 1951 Mercury in our showroom. Let us give you the facts about "the drive of your life"! When you consider all of Mercury's built-in quality advantages, we think you'll agree it's "the buy of your life"! *There's nothing like it on the road!*

for "the drive of your life"

A sweeping new look—to set the 1951 style pace!

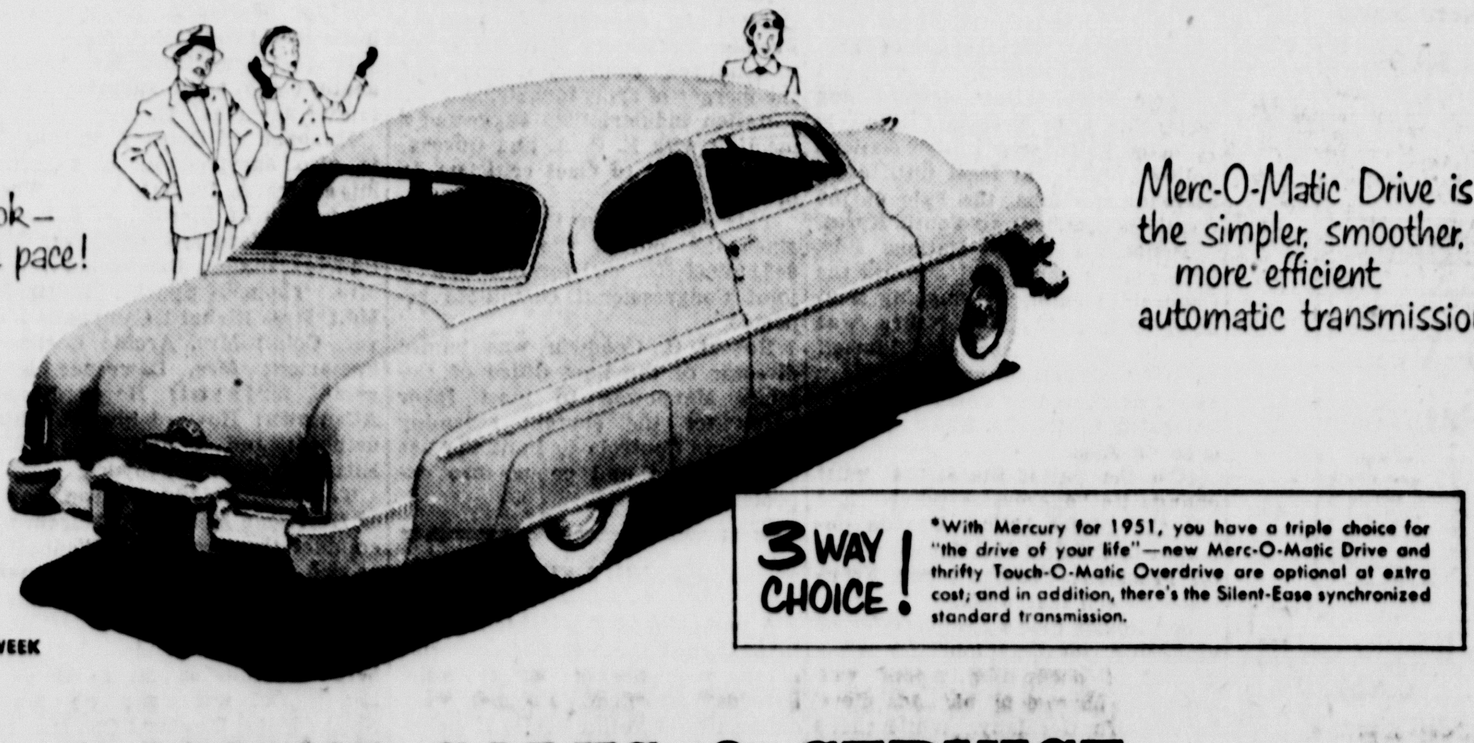

Merc-O-Matic Drive is the simpler, smoother, more efficient automatic transmission!

3 WAY CHOICE! *With Mercury for 1951, you have a triple choice for "the drive of your life"—new Merc-O-Matic Drive and thrifty Touch-O-Matic Overdrive are optional at extra cost; and in addition, there's the Silent-Ease synchronized standard transmission.

Get to Know Your Dealer Better—
NATIONAL AUTOMOBILE DEALER WEEK
OCTOBER 22ND THRU 28TH

HAMM'S SALES & SERVICE

HIGHWAY & McKINLEY ST. BRISTOL

MILL STREET

BULLSEYE BARGAIN DAY

SPONSORED BY THE MILL STREET BUSINESS MEN'S ASSOCIATION

Famous "Tillie Tyler"
BLOUSES
Short Sleeve—Solids, Plaids—Sizes 34-40
Reg. Value $1.98
Amazing Low Price of $1.17
KANTER'S DEPT. STORE
400-02 Mill Street — Bristol, Pa.

OUR BULLSEYE SPECIAL
50c WOODBURY SHAMPOO
CLEARING OUR STOCK AT
14c
STRAUS' CUT-RATE
407 Mill Street

Son-Chief
DE LUXE FULLY AUTOMATIC
POP-UP TOASTER
De Luxe Model — Reg. Price, $19.95
One Day Only, $13.95
DRIES' FURNITURE STORE
329 Mill Street

Scoop! Low Heel Black Suede
All Closed Instep Strap Pump!
Reg. $4.00
Bullseye — $2.75
All Sizes
MOFFO'S
311 Mill Street — Bristol, Pa.

FROM OUR
Sporting Goods Dept.
HUNTING COATS, $4.95
Reg. $7.95
All Hunting Clothing Reduced 20% On This Day
HUNTING LICENSES ISSUED
AUTO BOYS
408-10 Mill Street — Phones: 2816 - 810

A Real Bullseye Bargain
—at—
RICHMAN'S
6x9 CONGOLEUM RUGS, $2.95
Reg. Price, $4.95 — One Day Only
RICHMAN'S
315 Mill Street

1c WALLPAPER SALE
BUY A SINGLE ROLL
and get
ONE SINGLE ROLL FOR 1c
TARGET DAY ONLY
W. W. MORHARD CO.
413 Mill Street

27" Width Carpet Gulistan
Reg. Value, $5.50
Sale Price — $4.50
FOR ONE DAY ONLY
BRISTOL HOME FURNISHING CO.
108-10 Mill Street

TODAY'S SPECIAL
at the
STYLE SHOPPE
112 Radcliffe Street — Next to Bristol Theatre
Phone 3077
ALL-WOOL CARDIGAN
SWEATERS only $2.49
Reg. $3.00 and $3.49 Values
All Colors and Sizes

GOLD BAND
CAKE PLATE and SERVER
$1.50 Value — Sale
Price 79c
J. S. LYNN
312 Mill Street

CHILDREN'S DRESSES
$1.98
BARTON'S
231 Mill Street
Bristol, Pa.

MARTY GREEN STORES
BOYS'
ZELAN JACKETS
$4.95
Reg. $9.95—Piled Lined—Pulse Warmers—Zip Front—Water Repellent—With Hood Attached —One Day Only.

TUESDAY IS THRIFT DAY ON MILL ST.
You'll Hit The Target With These Super Buys!
READ EVERY ADV. AND SAVE MONEY!

JUST 18 PAIRS!
COVERT DRESS PANTS
100% WOOL
Sizes 29 to 34
Reg. $12.95 .... $9.95
Colors: Tan, Brown
SPECTOR'S
233 Mill Street — Phone 5697

FREE
Bus
Tickets

All passengers boarding buses for the Mill Street area between 9 a. m. and 3 p. m. tomorrow will receive shopper's bus fare refund tickets from the driver. One ticket will be issued for each fare zone. One 10c refund ticket will be redeemed for each dollar's worth of merchandise purchased from the participating stores. ASK THE BUS DRIVER FOR YOURS!

Reg. $29.50 Oris 7-J. Wrist Watch
CALENDAR WATCH
Luminous Dial
Extra Thin
Factory Guarantee
3 Years
$17.95
PAL-MAR CUT-RATE
303 Mill Street

FOR ONE DAY ONLY
All Our Regular $6.98
DRESSES $4.98
Dress and Sport Types
PAROLY'S
304 Mill Street

Stork-Dater
Maternity Fashions
JUMPERS and SKIRTS
Sizes 10-20 — Sizes 24 to 30 — Regular Value, $5.98
For One Day Only --- $4.98
SMITH'S MODEL SHOP
412-14 Mill Street — Phone: 2662

SPORT BLOUSES
Reg. Value, $1.49 to $1.89
SALE PRICE
$1.29 to $1.49
BOGAGE & SONS
409-11 Mill Street

WOMEN'S
Genuine Camp Moccasins
• RED
• WHITE
• BROWN
$2.29
Natural Retail Price, $5.00
HARTLEY'S CANCELLATION SHOES
419 Mill Street — Bristol, Pa.

ONE DAY ONLY
MEN'S HUNTING BOOTS
Broken Sizes
Reg. $9.95 .... $6.95
BALLOW'S SHOES
308 Mill Street

WOLER'S Bullseye Special
MONAD INTERIOR GLOSS
ENAMEL .... $2.95 gal.
Reg. $4.95 Value
WOLER'S
PAINT and WALLPAPER
204-08 Mill Street

$3.00 and $3.50 SWEATERS
Button or Pull-Overs
Special $1.50
GALLAGHER & GALLAGHER
Cor. Mill and Cedar Streets

Universal Lunch Box with Pint
Vacuum Bottle
Reg. $2.50
Now $1.89
BRISTOL HARDWARE CO.
404-06 Mill Street — Bristol, Pa.

100—Velox 120 .... Reg. 90c
½-Gal. Kodak Developers 45c
$1.35
SPECIAL 99c
NICHOLS
CAMERA AND KIDDIELAND
325 Mill Street — Bristol 2925

Stretch Gold-Filled Watch Band
$2.95
Reg. $9.95
C. MIGNONI
200 Mill Street — Bristol, Pa.

SINGER VACUUM CLEANER
(The Vacuum Cleaner of Tomorrow)
Magic Handle—Self-Winding Electric Cord
Reg. Price, $79.75 — Open Stock
Target Day Price $69.00
$6.90 Down Payment — Balance on Easy Terms
SINGER SEWING CENTER
216 Mill street — Phone 4700

BRISTOL FLOOR COVERING CO.
318-20 Mill Street — Phone Bristol 9969
9x12 FELT BASE LINOLEUM RUGS
ALL PERFECT—ALL IN PRETTY COLORS
Worth up to $7.95
SPECIAL FOR THIS SALE ONLY
$4.77 each

At the "Y"

Paragraphs of interest to those interested in the Bristol Young Men's Christian Association.

The first class in the YMCA Rifle and Pistol Club has been enrolled. This group consists of the following YMCA boy members: William Moss, Theodore Shrout, Donald McGlynn, John Corrigan, Robert Neher, Robert Bray, Kenneth Talley, Michael Capriotti, Harold Myers, and Harold Bates.

These boys will be given instructions in the art of handling and firing of rifles and pistols by members of the Bristol Fish & Game Protective Association. Classes of boys and girls from 15 years of age are being formed for this club and also for the Camera Club which will be directed by the Bristol Camera Club. Boys and girls in the Bristol area desiring to join these clubs are requested to contact the YMCA.

The initial meeting of all basketball team managers that plan to enter either the YMCA youth or adult league will be held this Tuesday evening at 7.30 p. m. Church league teams, YMCA league teams, teams that participated in the YMCA basketball tournament last season, and all other basketball teams in this area are invited to have their managers present at this meeting.

This Monday, Tuesday and Thursday evenings will be open for all YMCA members to attend the YMCA. Wednesday evening will be girls' night at the "Y."

Friday evening is young folks' night at the "Y." A Hallowe'en party will be held this night and boys-girls, 9-13 years of age, will be treated to a night of fun. Prizes will be given to those attired in costumes. Movies will be shown and dancing will be enjoyed.

A teen age dance will be held Saturday evening from 8-11 p. m.

Events for Today

Card party in I. O. O. F. hall, 9 p. m., sponsored by Camp 89, P. O. of A.

New Massacre of 62 War Prisoners Disclosed

Continued from Page One

churia's Yalu river boundary as an Eighth Army officer declared:

"Organized enemy resistance in Korea appears to have ended."

Driving up the mountainous middle of the peninsula, ROK Sixth Division forces rammed into Huichon, 50 miles below the Yalu on the main route to the North Korean refugee government capital of Kanggye. The latter is 21 miles south of the Chinese-Manchurian frontier.

Along North Korea's western seaboard, some 6,000 American paratroops, which had descended upon the Sukchon and Sunghon hubs on Pyongyang's two principal northward rail arteries, joined forces with British Commonwealth troops.

An Eighth Army source said 20 American war prisoners were rescued by one unit of the paratroops and later were turned over to the First Cavalry Division for removal to the rear.

Some reports estimated that as many as 1,500 Americans were still in enemy hands. Correspondents were asked to refrain from stating probable locations of these groups because to do so might imperil their lives.

Their rescue became a major objective of the Allied columns driving north toward the Manchurian frontier.

Another objective was to catch up—if possible—with the leaders of the North Korean Red regime which launched the invasion of South Korea last June 25th. Military quarters in Seoul said South Korean troops were in "hot pursuit" of North Korean Premier Kim Il Sung and his Communist government.

FORMULA

MARTINSVILLE, Ind. — (INS) —Mrs. Rachel Emily Bryant, 86, who is a great, great grandmother, has her own formula for an enduring marriage. "I only use the rolling pin to make biscuits," she says. She and her husband, Levi, recently celebrated their 70th wedding anniversary.

Sunshine or rain! Want Ads results repeat again and again!

Judge Musmanno And Candidates Visit Bristol

Judge Michael A. Musmanno, Democratic candidate for lieutenant governor of Pennsylvania, invaded Bristol Saturday afternoon. He was accompanied by several of the other candidates, including George F. Kane, candidate for Congress; Harold V. Craven, candidate for state senator; Frank F. Flatch and John P. Fullman, candidates for the general assembly.

Judge Musmanno spoke in the dining room of the Keystone Hotel to a group of supporters at noon. This speech was broadcast from a Morrisville radio station. He then visited the headquarters of the CIO Industrial Council on Farragut avenue, and later gave a street corner address at Jefferson avenue and Wood street.

Coming Events

Oct. 24—

"Cootie" party in Newport Fire Co., No. 1, station, 8 p. m., sponsored by Ladies Auxiliary.

Oct. 25—

Pinochle party in high school cafeteria, 8.30 p. m., sponsored by Mothers Ass'n.

Card party sponsored by Ladies Auxiliary in Terchon Post Home, 117 Franklin street, 8.30 p. m.

Parcel post party, 8 p. m., in Newport Road Community Chapel.

Oct. 26—

Covered dish luncheon in Cornwells Fire Co. No. 1 station, 12.30 p. m., sponsored by Ladies' Auxiliary.

Oct. 28—

Card party, sponsored by Wild Rose Rebekah Lodge, 254, and Neshamony Lodge, 422, I.O.O.F. in Odd Fellow's hall, Hulmeville, 8 p. m.

Oyster and ham supper, sponsored by Young Adults in Bensalem Methodist Church social hall (Hulmeville road), 5 to 8 p. m.

Sauer kraut supper, sponsored by Lutheran Guild in Zion Lutheran parish house, 5 to 7 p. m.

Oct. 29—

Roast turkey dinner at the Newportville Fire House, 2-6 p. m., by Fire Company.

Want Ads reach your best market—the Sit-Down Shopper.

Dedicate Home For Morrisville "Vets"

Continued from Page One

man, called upon the post commander for a few remarks. Commander MaGuire said: "This new home is dedicated to the American way of life and the ones who served their country. The committee ends its labors in glory with the dedication of this building. The members gave willingly of their time to finish the building. As we dedicate this home we dedicate it to all those who paid the high price in all our wars and their memory will be enshrined in our post home."

Walter K. Koons, Home Association president, was introduced as master of ceremonies.

Koons said: "The determination of a faithful few is the result you see here today. The home represents a lot of hard work by the members as it was built entirely by the members themselves. It is a building worthy to enshrine the memory of the ones who lost their lives in the wars of our country."

Colonel Irving Pugh, chairman of the dedication committee, was unable to attend because of illness and James Wood read a message from him, as follows: "This dedication is not just a meeting place, but we are assembled to also pay tribute to all in the service of our country in all our wars. This home is to honor our country and the ones who protect and have protected it." The message thanked the committee for making the affair a success.

Mayor of Morrisville, William Burgess, was introduced, who wished the V. F. W. success.

Koons said: "As president of the home association I present to the commander of this post a memorial plaque and this building dedicated to all service men from the revolutionary war to the last one fought."

Commander MaGuire said: "On behalf of Morrisville Memorial Post 6176, Veterans of Foreign Wars, I accept this post home from the Home Association and appreciate all the work done that made this post home possible." He then instructed the sergeant of the color guard to unveil the memorial plaque.

Vocal selections were rendered by Donald Lang with James Wood accompanying on the piano.

Lt. Colonel Kuhns of the Pennsylvania National Guard, representing Governor Duff, said: "The Governor send his greetings and best wishes to you for lots of success for the future. I can assure you now that the hard work is done there will be plenty to take part in the glory for erecting this fine building. The citizens of this community should be proud of you."

In closing, he stated: "Never forget what your main objectives are as members of the V. F. W., and I wish you years of success."

Koons said: "Today we have with us a great hero of our country. He is General Clifford Bluemel, the hero of Bataan in the last war. I now take pleasure in presening to you this great hero."

General Bluemel, addressing the assemblage, said: "It is a pleasure to be here and the members of this post are to be congratulated on this fine home. Veteran organizations are a necessity in this country to keep the people awake, so that the country will always be strong, and no group will be able to sell us out. A group is still trying to sell this country out right now. This organization and others like it make the people of the country stand up and fight for freedom and prevent its selling out."

He concluded by stating: "Keep the people awake and always fight for freedom because once you lose it, you will never regain it."

A selection was played by the Chester W. Terchon Post 5542 V. F. W. Cadets from Bristol after which Captain Wilson Starbuck of the U. S. Navy was introduced.

Captain Starbuck said: "The V. F. W. is very interested in our country and work for the good of it besides working for peace. This post is to be congratulated on this fine new post home.

"About 30 miles away is a large naval base," Captain Starbuck declared. "It is a huge naval base right in your own back yard and is part of a program that will help us as a free nation. I have seen a lot of ships pass through it. When you get down to Philadelphia be sure and look it over. Right at the present time general visiting is not allowed but you will be able to see enough to know that the navy has a big base in this area and is on the job."

A selection was played by the Trenton V. F. W. Post 491 drum and bugle corps, after which Colonel William W. Paca, U. S. Marine Corps, and Major Joseph A. Barrett, U. S. Air Force, were introduced.

State Commander of the V. F. W., Lewis G. Fildmann, was presented. Mr. Fildmann said: "This building is not only a memorial to those who served but being a V. F. W. post home it stands for the ideals of the members. The V. F. W. knows that this country has been sold out many times by the bungling of our national statesmen in the State Department. All of us know how we have been sold out and it is the job of the V. F. W. to tell all the people how the United States has been sold out. If it was not for the men in uniform we would not be free people here today, and it is up to the American people to back the Government and see that the right people are in office that will not sell us out." He concluded by saying: "It is better to die on our feet than to die on our knees."

The following guests were introduced who all wished the post success in future years: State Senator Edward B. Watson, Assemblyman Wilson Yeakel, Assemblyman Marvin V. Keller, Bucks County District Attorney Willard S. Curtin, and Russell Arata, V. F. W. County Commander.

President of Borough Council, Harry M. Lair, said "This is a fine new home for the V. F. W. and it is something to be proud of. I congratulate you on it and wish success to you in the future.

"Just think what can be done with children," Mr. Lair declared. 'Any place you go in this country you will see children playing. This is something you will not see in any other country, because in other countries as soon as they are old enough to walk they are taught to fight. In this country we do not teach our children to fight and may it always stay this way."

The Rev. Joseph D. Gallagher, pastor of Holy Trinity R. C. Church, gave the benediction.

The following units took part in the parade: Morrisville Police, Pennsylvania State Police, 4th District Naval Band, 50th Armored Artillery, 141st Fighter Squadron, Riley Raiders from Philadelphia, Terchon Post Cadets from Bristol, Bracken Post Cadets, Bristol, Civil Air Patrol, Union Fire Company, Morrisville, Union Fire Company Auxiliary, Trenton V. F. W. Post 491 Cadets, American Legion all girl band, Post 93, Capitol View Fire Company and Auxiliary, Penndel String Band, American Legion Post 433 Drum and Bugle Corps, Morrisville Boy Scouts, Morrisville High School band, and the Red Cross.

TIRE MILEAGE

AKRON, O. — (INS) — Do you want to get more mileage out of your automobile tires? If so, the B. F. Goodrich company of Akron, O., advises you to: (1) use care in starting and stopping your car (2) keep your car speed down to about 40 miles an hour (3) inflate tires properly and (4) rotate tires from wheel to wheel.

Get the "in-the-ways" out of the way the Want Ad way.

Acts AT ONCE to Relieve
NIGHT COUGHING
(CAUSED BY COLDS)
For years thousands of doctors prescribed PERTUSSIN. It acts *at once* not only to relieve coughing due to colds but also *'loosens up'* phlegm and makes it easier to raise. PERTUSSIN is safe for both old and young. Pleasant tasting. PERTUSSIN
(Advertisement)

STANDARD AUTO PARTS
513-15 BATH STREET 3388—BRISTOL—3389
Complete Automotive Machine Shop Service
MOTORS REBUILT AND EXCHANGED
Authorized Duco and Deluxe Distributors

Edward F. Carey, Bell Telephone installer of Uniontown, Pa., buying shoes for his son, David, at local store

Good Customer

Like thousands of other Bell Telephone men and women in Pennsylvania, Edward Carey is a good customer for local businesses of many types: clothing stores, food stores, fuel dealers, automotive dealers, furniture stores.

In fact, practically *every* kind of local business in Pennsylvania benefits from the purchases of Bell Telephone people, whose earning power within the state now exceeds $100 million yearly.

Thus the money you spend in payment of telephone bills does more than buy good telephone service. It assures good wages for telephone people, which in turn helps assure work and wages for great numbers of Pennsylvanians in local business establishments.

THE BELL TELEPHONE COMPANY OF PENNSYLVANIA

FORD is nimble

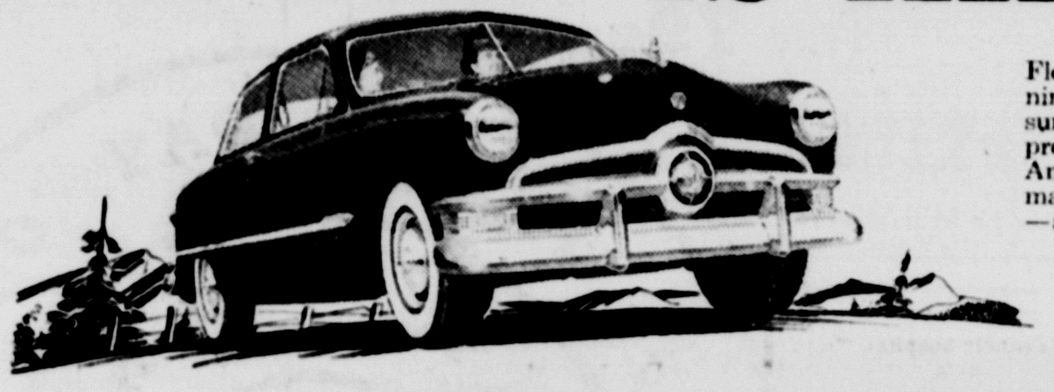

Fleet of foot is the fine '50 Ford with its pick of nimble power, V-8 or Six. You get extra safe, sure-footed stops, too, with 35% less pedal pressure, thanks to Ford's big King-Size Brakes. And you'll find Ford's "Finger-Tip" Steering makes Ford a honey to handle on the highway—a plaything to park.

FORD is slick

Slick as a whistle is your ride in a '50 Ford. Bumps are sponged up by Ford's "Hydra-Coil" and "Para-Flex" Springs before they get to you, giving you the feel of pavement smoothness on rutted dirt roads.

White sidewall tires and wheel trim rings optional at extra cost.

with 2 Great Engines

V-8 or Six—whichever you pick, you'll find no other engines in the low-price field that can live up to Ford's get-up-and-go and savings. For Ford features like "Power Dome" combustion and Loadomatic ignition give both Ford power plants high compression performance with regular gas. Ford's V-8 engine (the same type of engine powering America's costliest cars) sells for hundreds less than most sixes—and Ford's Six is priced even lower.

Your Ford Dealer

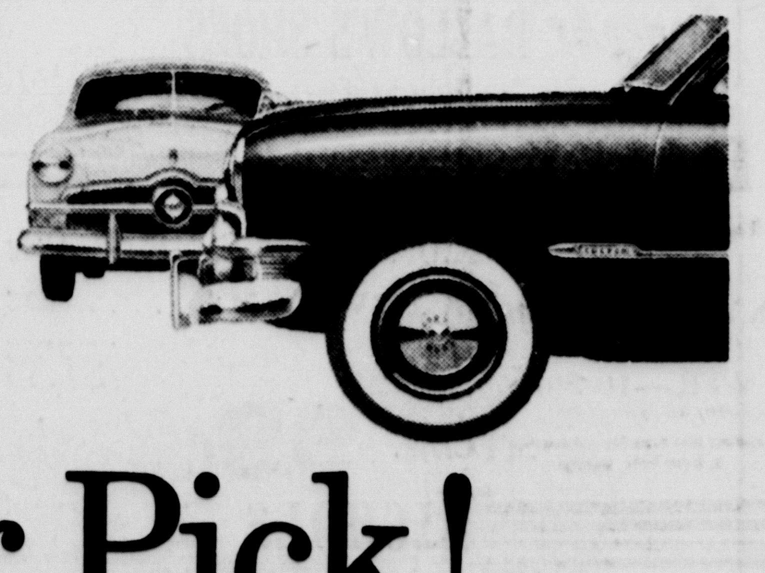

SEE FORD DEALER TV
Thursday Night ★ KAY KYSER
Saturday Night ★ FORD FILM PLAYHOUSE

Take Your Pick!

BRISTOL FORD COMPANY
BEAVER & PROSPECT STS. (OPPOSITE POST OFFICE) PHONE 3339 BRISTOL, PA.

Bucks County's Productive Industries Report

Continued from Page One

Wage Service		
Average Number Employes	3,573	3,938
Nationality:		
Americans—White	3,356	3,703
Americans—Colored	154	178
Foreigners	63	57
Sex:		
Males	2,965	3,310
Females	608	628
Wages Paid		
Males	$8,722,600	$9,665,800
Females	1,033,600	1,154,500
Total wages	$9,756,200	$10,820,300
Minors under 18—Average Number	7	1
Boys	3	—
Girls	4	1
Minors under 17—Wages Paid:		
Boys	$5,100	—
Girls	2,000	$800
Total	$7,100	$800
Salaried Service		
Average Number Salaried	1,565	1,657
Males	1,010	1,138
Females	555	519
Salaries Paid:		
Males	$5,866,100	$6,433,800
Females	1,315,000	1,313,100
Total	$7,181,100	$7,746,900
Summary		
Total salaried and wage employes	5,138	5,595
Total wages and salaries	$16,937,300	$18,567,200
Primary horsepower	25,579	30,377
Number of electric motors	4,753	5,350
Horsepower of electric motors	25,179	30,641
Capital invested	$20,157,000	$23,612,200
Value of products	$80,295,400	$92,873,200
Value added by manufacture	$30,873,700	$32,147,900

QUAKERTOWN

	1948	1949
Establishments reporting	41	44
Kinds of industry	30	33
Individuals	11	14
Partnerships	10	8
Corporations	20	22
Wage Service		
Average Number Employes	2,319	2,398
Nationality:		
Americans—White	2,301	2,372
Americans—Colored	11	9
Foreigners	7	17
Sex:		
Males	911	930
Females	1,408	1,468
Wages Paid:		
Males	$2,326,200	$2,310,000
Females	2,440,200	2,339,700
Total wages	$4,766,400	$4,649,700
Minors under 18—Average Number	59	62
Boys	18	23
Girls	41	39
Minors under 18—Wages Paid:		
Boys	$15,700	$17,100
Girls	38,000	29,600
Total	$53,700	$46,700
Salaried Service		
Average Number Salaried	184	235
Males	120	150
Females	64	85
Salaries Paid:		
Males	$732,000	$716,500
Females	140,500	160,700
Total	$872,500	$877,200
Summary		
Total salaried and wage employes	2,503	2,633
Total wages and salaries	$5,638,900	$5,526,900
Primary horsepower	3,080	3,666
Number of electric motors	1,785	1,873
Horsepower of electric motors	2,955	3,249
Capital invested	$3,507,400	$3,983,600
Value of products	$14,863,400	$14,108,100
Value added by manufacture	$8,410,600	$8,123,900

Compiled by Pennsylvania Department of Internal Affairs—Bureau of Statistics

ST. FRANCIS LOSES TO BORDENTOWN

BORDENTOWN, Oct. 23 — Too much fumbling caused the St. Francis Vocational School, of Eddington, to drop a 27-19 decision to Bordentown High, here, Saturday afternoon. Jerome Weaver was responsible for the four winners' touchdowns, scoring two and passing to the two others.

St. Francis rallied in the second half of the game but the 14 points scored during a Vicking let-down in the first half decided the issue.

Line-ups:

Bordentown (27)

Ends: Colly, Sheppard, Blackson, Stewart
Tackles: Hay, Martson, Meadows, Gilbert, Johnson
Guards: Moore, Grove, Jickner
Centers: Armstrong
Backs: Allen, Evans, Lamson, Weaver, Mullins, Golden, Leaback, Schim

St. Francis (19)

Ends: Heffner, J. Weber, Paulk, Brown
Tackles: Nataro, Adair, Weber, LaPollis
Guards: Clark, Hagan
Centers: Laly, Boniscavage
Backs: Francis, Potter, DeBello, Wicks, Campbell, McGann

Score by periods:

Bordentown	7	7	7	6—27
St. Francis	0	0	6	13—19

Bordentown scoring: Touchdowns, Weaver (2), Stewart (2); points after touchdown: Allen (3).

St. Francis scoring: Touchdowns: Potter, Wichs, Francis; points after touchdown: Potter.

Rose Rovella And F. H. Lustica Wed

Continued from Page One

accompanied Miss Eleanor Sheetz, Cedar street, as she sang "Ave Maria."

The reception took place at the Rovella home, after which Mr. and Mrs. Lustica left for three days trip to New York, N. Y. Travelling costume of the bride consisted of a wine tone suit and black accessories. She wore the white orchid from her bridal bouquet.

Th ecouple will make their home at College Park, Croydon.

Choice of Mrs. Rovella, mother of the bride, for the ceremony, was a black dress and accessories, and red rose corsage. Mrs. Lustica was attired in a navy blue dress, and wore a pink rose-bud corsage.

The newlyweds are graduates of Bristol high school. To her attendants the bride gave leather jewel cases; and to the best man the bridegroom gave a wallet.

TO TRENTON HOSPITALS

Bucks County Rescue Squad transported the following during the week-end: Bart Digirolamo, 905 Mansion street, to Mercer Hospital, Trenton, N. J.; A. J. Babesh, Langhorne, to St. Francis hospital, Trenton. Digirolamo sustained an abdominal injury while playing football yesterday. X-rays are being taken at the hospital.

SUBURBAN NEWS

NEWTOWN

Mr. and Mrs. Ronald Doster, of Knerim, Iowa, who are honeymooning in the east, and who are cousins of Mrs. John F. Scott, were guests of honor at a dinner party at the home of Mrs. Scott. Those present: Mr. and Mrs. William Scott, Miss Mary Scott, John F. Scott, Jr., Newtown; Mr. and Mrs. George Doster, Mrs. Mary Markwell, Langhorne; Mrs. Mary Fulton, Mrs. Catherine Clickner, John, Wayne and Lee Clickner, Langhorne; Mr. and Mrs. David Yantz and children David and "Billy," of Yardley; Mr. and Mrs. James E. Parrish, Mr. and Mrs. John Schuman and son Roland, Croydon; Mr. and Mrs. Roger Tait, of Wayne; Mr. and Mrs. T. J. Farrelly, Mr. and Mrs. T. J. Farrelly, Jr., and sons "Jack" and James, Philadelphia; Mr. and Mrs. Fred Evans and son Fred, Jr., Oaklyn.

George L. White, Jr., spent Oct. 14-15 with his parents, Mr. and Mrs. George White, of Dolington, after completing his recruit training at Great Lakes Naval Base, Ill. He has been assigned to the U. S. S. "Nellette" at Portsmouth, Va.

PENNDEL

A group of women from this area were in attendance from Friday until yesterday at a retreat at the Church of the Sacrament, Torresdale. Those participating: Mrs. John Carney, Mrs. John Hammond, Mrs. Frank Buckley, Mrs. Hastings, Mrs. Mary Smith, Mrs. Dettmer, Mrs. Kate Smith, Mrs. Kohler, Mrs. James Brant.

Mrs. George Fowler was returned to the home of Mrs. Warren Bilger, Sr., here, Friday evening, from Jeannes hospital, Philadelphia. Bucks County Rescue Squad ambulance, Croydon, was used to transport Mrs. Fowler.

HULMEVILLE

A position with the Pennsylvania Railroad has been accepted by Herbert Abbott. He is located at 30th street station, Philadelphia.

Harriman Methodist Church W. S. C. S. members will be guests at the October session of the Woman's Society of Christian Service in Neshamony Methodist Church tomorrow evening. A program of music—organ, bells, and vocal—has been arranged. This will take place in the sanctuary at eight o'clock, preceding the business meeting and social period in the social hall.

Miss Margaret Perry has purchased a new Chevrolet sedan.

Twelve were in attendance on Friday evening at the monthly business meeting of the Youth Fellowship of Neshamony Methodist Church. The young folks assembled at the home of Mary Jane Claus, Bensalem township. Election of officers took place, with Mary Jane Claus succeeding "Peggy" Bilger as president. Others elected are: Vice-president, "Betty" Burns; 1st and 3rd commissioner, Ruth Shapcott; 2nd and 4th commissioner, Frank Harper; secretary, "Betty" Hellyer; treasurer, Dorothy Harper. The group arranged for a Hallowe'en party to be held Wednesday in the church social hall.

After the meeting, Mrs. G. A. Japchen, Middletown township, showed motion pictures to the group, these being scenes in Venezuela, S. A. Refreshments were served.

Use Want Ads for Results

Ceremony Here Followed By Croydon Reception

A reception in Croydon followed the Bevan-Williams nuptials here on Saturday afternoon. The ceremony, which took place in Bristol Methodist Church, united Miss Emma M. Williams, daughter of Mr. and Mrs. David I. Williams, 557 Locust street, and Mr. Thomas J. Bevan, son of Mr. and Mrs. Thomas Bevan, Bath street. The officiating clergyman was the Rev. Harold Koch, pastor of the church.

Making her way to the altar at two o'clock on the arm of her father, the bride was attired in a white satin gown, entrain. Her net veil was attached to a rhinestone tiara; and she carried white rosebuds and a lavendar orchid.

The lone attendant was Miss Jean Smoyer, Linden street, whose costume was in peach tone. Miss Smoyer, who served as maid of honor, carried an old-fashioned bouquet of mixed blossoms.

Best man for Mr. Bevan was Mr Gustav Arnold, Locust street.

Music was provided by vocalist Mrs. Arthur Peterson, New Buckley street. Mrs. Peterson sang "I Love You Truly," "Because," and "The Lord's Prayer."

The reception which followed was at the home of the bride's uncle and aunt, Mr. and Mrs. John McGinley, Croydon. The newlyweds then left by car for a week's trip to Virginia. The travelling costume of the bride consisted of a black and white tweed suit, black accessories, and the orchid from her bridal bouquet.

The couple will make their home at 557 Locust street. Both are graduates of Bristol high school, class of 1949. To her attendant Mrs. Bevan gave a necklace and bracelet; while Mr. Bevan presented the best man with a lighter.

Real Estate Transfers

Bristol Twp.: Vasil Laptonak et ux to Stanley Masalski et ux, lot, $500.

Bristol Twp.: Vasil Laptonak et ux to Stanley H. Lawrence et ux, lot, $500.

TEMPERATURE "STAYS PUT" WHEN YOU USE 'blue coal'

• Young or old, millions know that 'blue coal' makes a big difference in comfort. More heat for coldest days! The *steady* heat that's more healthful to live in! Phone us today for 'blue coal.' Order now.

ENJOY AUTOMATIC HEAT CONTROL *and save money, too!*

'blue coal' TEMP-MASTER cuts fuel bills! Free home demonstration.

Come in or phone today

ALTHOUSE FUEL & EQUIPMENT CO.
Pond Street and Highway

'blue coal's' COLOR GUARANTEES YOU GET THE BEST!

Without Question
America's Best Television Value
16 inch MOTOROLA

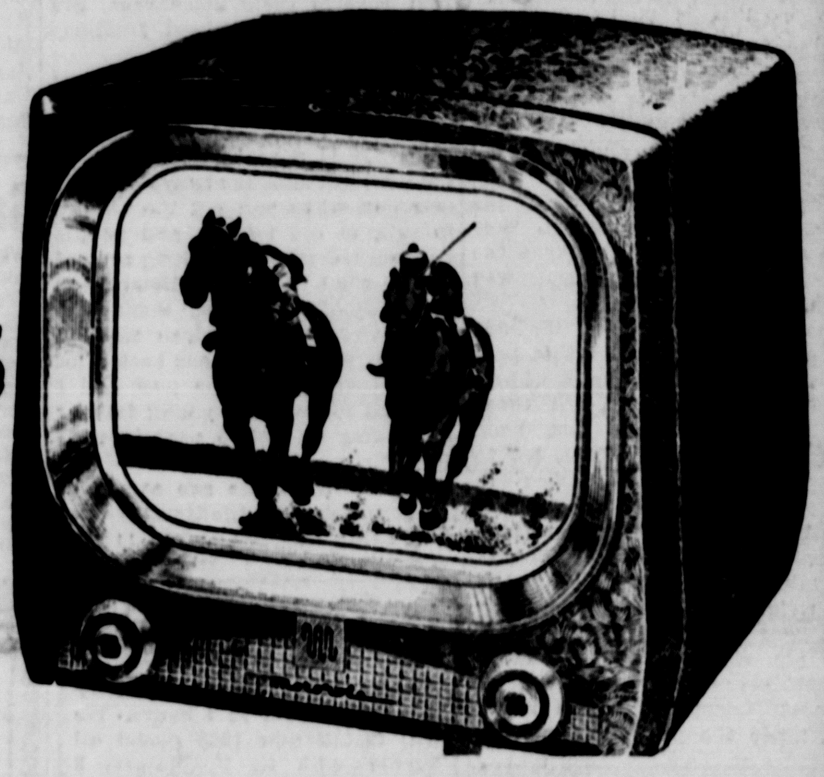

ONLY $219.95

Because of this low price, the amount of down payment is within the reach of everyone. Trade-Ins accepted. High trade-in allowance.

"Have you heard about the wonderful, prompt Television Service at Auto Boys?"
"Auto Boys really has a reputation for standing back of their television sales."

AUTO BOYS
AUTO SUPPLIES - SPORTING GOODS
RECORDS - BICYCLE SUPPLIES
RADIO AND TELEVISION
408-10 Mill Street Phones: 2816 - 810

JOSEPH VENTURINO
Authorized Dealer
HUNTER ALUMINUM
STORM WINDOWS and DOORS
Economy and Deluxe Styles
Free Estimate & Demonstration
Showroom at 349 Lincoln Ave.
Call Bristol 4773 or Home 2518
Financing Arranged

4052 -:- PHONE -:- 4052
MOVING DONE BY EXPERTS
LEO QUICI
P. U. C. A-72968

WM. C. DOUGHERTY
MOVING and HAULING
PUC A-71106 ICC 72211
Stake and Dump Truck Rental
CALL BRISTOL 2968

Cesspool & Septic Tanks
Cleaned and treated in the Modern Manner. No job too large or too small. Anywhere, anytime. Reasonable rates. Always at your service.
FRED K. HIBBS & SONS
Ph. Bristol 2763 Edgely, Pa.

Auto Glass
FOR ANY CAR
BEN'S AUTO GLASS
2000 Farragut Ave., ph. Bris. 2822

(POLITICAL ADVERTISEMENT)
Tonight
JAMES H. DUFF
Republican Nominee for U. S. Senator
KYW—7:15 PM (1060 on your dial)
WFIL—10 PM (560 on your dial)
Republican State Committee of Pennsylvania
G. Harvey Taylor, Chairman

YOU GET MORE FOR YOUR DOLLAR . . . AT
MAYFAIR CLOTHES
6523 Frankford Ave., Philadelphia MA 4-4812

NOTICE
ANTHONY CUTTONE, formerly of Cuttone's Garage, 711 Corson Street, Bristol Pa.,
Is Now Associated With The
BRISTOL FORD COMPANY
Beaver and Prospect Sts., Bristol, Pa.
Tony Invites All His former Customers and Friends to Visit Him at the Bristol Ford Company.

Established 1891
FINE UPHOLSTERING
CUSTOM BUILT FURNITURE
ANCKER UPHOLSTERY CO. will restyle and reupholster your furniture or make new furniture to your order.
All our work done in Bristol by expert Craftsmen.
Bristol 9598 ANCKER UPHOLSTERY CO.
OTTER & LOCUST STS.

To Our Customers

During the past two years there has been a steady increase in the cost of operating a dry-cleaning business. In the past, we have always been able to absorb these higher costs by improving our operating efficiency and by expanding our sales. However, operating expenses have now risen to the point where we must increase our prices in order to be fair to our employees and to maintain our standards of quality and service.

We have kept these increases in price as small as possible and have limited them to only certain articles. Effective October 24th the new price schedule is as follows:

55c - Plain Skirts, Shirts, Trousers, Sweaters, Suit Coats, Blouses.
$1.10 - Plain Dresses and Suits.

Prices Include Delivery Anywhere in Lower Bucks County

THOMAS TAYLOR TT CLEANER & DYER
EMILIE ROAD — BRISTOL 4711

STOP
Worrying about unpaid Bills
CALL PHONE WRITE
For Loans up to $300
DREXEL FINANCE CORPORATION
122 MILL STREET BRISTOL, PA.
GROUND FLOOR
Blanche & Blanche Building
Daily, 9 to 5; Sat., 9 to 1 Bristol 5526

Plumbing and Heating
LOUIS F. MOORE
Registered
Bristol Borough
Bristol Twp.: 47 Woodside Ave.
Call Bristol 2177

DR. W. H. SMITH
Neuropath-Chiropractor
Naturopath-Physiotherapist
214 Radcliffe St. Phone: 4510
(Licensed Since 1922)

Spring Water Supply Co.
Delivers Water in Bristol
Every Thursday
Call Morrisville 7431

WHIPPS STUDIO of Photography
825½ MILL ST. PHONE 4786

Use Want Ads for Results

WEEK-TO-WEEK
Rug Cleaning Service
NOW AVAILABLE!
Phones: Bristol 3858 — Cornwells 0524
CROYDON CLEANERS
713 State Road, Croydon — 555 Bath St., Bristol

PERSONAL CHRISTMAS CARDS WITH YOUR NAME IMPRINTED

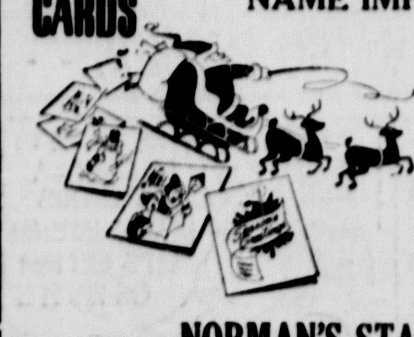

ORDER NOW FOR BEST SELECTION
25 for $1.00 AND UP
NORMAN'S STATIONERY CO.
Phone 2917 - 2114 Bristol

Corner Of Highway & Mill St. - RUMMAGE SALE - Sponsored by SISTERHOOD of BRISTOL JEWISH CENTER

Honor Cadet Awards Presented at Banquet

Continued from Page One

George Stock, Commander of the Soby Post, American Legion."

Commander Stock said: "The American Legion is behind you cadets in every thing you do. You have always done a fine job and we are proud of the Cadet Corps. I want you to know that the post is not just behind you in spirit, but also financially, and wish you good luck and success for the future."

Peter Kutger, treasurer of the Cadet committee, informed that Cadet jackets will be presented as gifts. Mr. Kutger said: "The jackets have not come in yet, but are expected to be here in the next few days. For a cadet to receive a jacket he must have three years of service in the corps and been faithful in attendance." The following cadets will receive their jackets: Ida Mae Rodel, Dorothy Staudenmayer, Mary Kaytor, Mattie Reese, Agnes Kitchener, Rosemary Bergbauer, Jay May and Alex McDonald.

Roy Brenner, chairman of the banquet committee, made the presentation of flowers to the majorettes, Nancy Kauffman, June Kimble and Jane Coulton, for fine leadership they have shown.

The three Mathews memorial awards, made each year to the most deserving, most popular, and the honor cadet, were next presented. Members of the cadet committee made the presentations. Lynn Poynor presented the "most deserving" award to William R. Clay; Stafford Caldwell presented the "most popular" award to Mattie Reese. Edward Ott, chairman of the cadet committee, was called upon to make the honor cadet presentation. Mr. Ott said: "The honor cadet is chosen by the commander of the post, the committee, and the president of the cadets. This year it was decided to have two honor cadets, and from now on there will be two honor cadets picked each year. This year we chose Mildred Meyers and Cora Coulton for their loyalty and faithfulness to the corps, and the high spirit they have shown in helping to keep the corps going when the going was tough."

Toastmaster Zalot said: "We have lost a lot of our cadets this past year through their becoming of age, and for other reasons, but these two girls who have just been named honor cadets did a lot to keep the corps going. It was the kind of spirit that they showed that we all like to see—the 'never-say-die' spirit. We have fallen behind and slipped some this year but with a lot of hard work and the spirit you cadets have shown I know you will again have one of the best corps in the country."

Ernest Heizmann, of the Lions Club, made the presentation from the Lions Club. Mr. Heizmann said: "The Lions Club congratulates you on the work done in keeping the corps going. Keep up the good work, and it is assured that you will be on top before long. As everyone knows, the Lions Club puts its accent on youth and it is with great pleasure the club presents this check for $200 to the cadet corps."

Mr. Zalot thanked the club for the check and said: "It is wonderful to have organizations like the Lions in back of our future citizens, and as long as groups like this are for youth, this country will always be a great one."

"The time for the presentation of discharges has come in the program," Mr. Zalot declared, "and I will call upon Herbert Walker, a past commander of this post, and a past 9th district commander, to present them." Mr. Walker said: "The Soby post cadets have made a fine name for themselves and have been missed this year in competition. Everyone hopes that next year they will be back to take their places where they belong at the top. We all have faith that you can do it. You can do it as you have done it before. The national convention will be held in Miami this year, and if you work hard you might have a chance to get there as a cadet corps.

"When cadets become 21 years of age they are not allowed in competition and are ready to take their place in the world as adults. While in the cadets they had to learn how to be good citizens, good sports, and how to get along with others so that they are ready to take their places in the community. The following have reached this point in life and at this time I will present discharges to: Mildred Meyers, Philip Rodel, Jr., Philip Dougherty, Cora Coulton and William Clay. The three who were unable to attend tonight, who also will receive their discharges, are Lloyd McGlinn, Michael Iannucci and Anna May Rago."

Mr. Zalot introduced the guest speaker, the Rev. Albert Eastburn, Hoboken, N. J. The clergyman said: "It is a real pleasure to be here tonight as it is always a happy occasion when you get the chance to talk to old friends and people you worked with. In looking around I miss a lot of the 'old-timers' but see a lot of new faces. Some who I see were only children when I last saw them. There has been a lot of improvement in the post and I am glad to hear the young fellows are taking an active part in running it.

"Very few people are aware of the seriousness of the times we are now living in. The world is getting away from God. The church has taught us to believe in God and to put our trust in Him. America is a God-fearing country and we want to keep it that way. I believe the law for universal military training is un-Christian and should not be passed. We are the only nation that does not have this and all our men and women do their best when called. This country has never been defeated with this system.

"This nation is a nation that puts its belief in God and that is the way we want to keep it. We are now in the eventide of life, and if we are to save America, all citizens, boys and girls, must get up and say 'I believe in God'."

In closing, the Rev. Mr. Eastburn said: "Unless we all can get up and say 'I believe in God and my country,' America will not be saved."

Mr. Ott announced that the cadets will meet at 6.30 on Tuesday at the cadet hall to go to Frankford and participate in a parade. On Oct. 31st the cadets will take part in the Penndel Hallowe'en parade.

The committee was thanked for the part it played in making the banquet a success. The Rev. Mr. Hillis gave the benediction, and dancing followed.

The following are members of the corps: Nancy Kauffman, June Kimble, Jane Coulton, Nancy Poynor, Walter Mason, Ronald Janney, Joseph Settelen, George Brown, Morton Sutton, Cora Coulton, Philip Rodel, Jr., Mildred Meyers, David Fetters, Edmond Mason, John Settelen, Thomas Meyers, John Monachello, Lloyd McGlinn, Gwendolyn Birckhead, John Torto, Samuel Torto, Ida Mae Rodel, Dorothy Staudenmayer, Mary Kaytor, Catherine Dimmick, Mattie Reese, Shirley Heizmann, Joan Cronin, Agnes Kitchener, Rosemary Bergbauer, Bernard Daugherty, Clyde Lawson, Kenneth Kauffman, Richard Meyers, Lewis Iannucci, Michael Iannucci, John Pica, William C. Reynolds, Donald Rosso, David Crowley, Frank Kitchener, Jay May, Joseph Dickinson, Nelson Margerum, Alex McDonald, Margaret Settelen, Theresa Marion, Mary Medaglia, Roberta Curley, Janet VanHee, Dorothy Ann Yenco, Helen Kaytor, Ruth Wismer, Lorna Kaye, Janice Hammond, Martha Green, Virginia Dickinson, Joan Foerst, Joan Dwyer, Marie DeMuro and James Brandt, Jr.

Woman is Given Verdict for $6680

Continued from Page One

tinger, Roxborough, and their son, Ralph, who was driving the car.

The accident happened in February, 1949, near Ottsville. Ralph Ottinger received $246.65 as his damages, and his parents, Walter and Mary, received $16.25.

Deliberating for more than an hour, a jury before Judge Edward G. Biester returned a $571.58 verdict in favor of the plaintiff, Julius G. Heinicke, Ivyland R. D., versus Robert B. Bradley and Phyllis Rich Bradley, Lahaska, growing out of a tree trimming and pruning deal between May 18, 1948, and July 13. The trial took more than two days.

McMullin Estate Valued at $30,000

Continued from Page One

and James Ives Thompson, Pine Grove street, Bristol, was named executor.

In the estate of Ruth O. Diehl, Durham township, letters of administration were granted to Erwin D. Diehl, Kintnersville, RD 1, amounting to an estate of $2,000. The decedent, who died August 20, left as heirs a husband, two brothers, Walter, Philadelphia, and Raymond, Fidioute; four sisters, Pearl Martin, Philadelphia; Ruby and Elizabeth, New York City, and Margaret, Welfare Island, N. Y.

Dr. John Philip Erwin, of Perkasie, who left an estate of $20,000, bequeathed the residue to two sisters, Alice Gessler, 1401 Sheridan street, N. W., Washington, D. C., and Kathryn Shober, 6717 Woolston road, Philadelphia. The testator was a well-known dentist.

Helen Hubbard, in a codicil, which was dated Aug. 16, the testator having died Sept. 13, was bequeathed $500.

Individual bequests in the will, which was dated July 8, were as follows: Elizabeth Groff, $3,000; Dorothy Shober, $1,000; Mrs. Newton Benner, $500, and Frank Kutcher, $500.

Perkasie Trust Company was named executor, and real estate is located at Fifth and Market streets. One half of the estate, $10,000, is real estate.

Jehovah's Witnesses To Meet at Bridgeton

Sponsored by the Watchtower Bible and Tract Society of New York, more than 800 members of Jehovah's Witnesses will convene in Bridgeton, N. J., over the weekend to hold a regional convention in Bridgeton high school.

M. G. Henschel, representative of the Watchtower Bible and Tract Society of New York City, will give the opening address on Friday evening.

The Watchtower Society is the governing body for Jehovah's Witnesses throughout the world and last August directed an International Convention at Yankee Stadium in New York City. That convention was highlighted by a resolution of Jehovah's Witnesses against Godless Communism and also the release to the public of the "New World Translation" of the Greek Scriptures.

This week's circuit assembly includes lectures by various members of the organization as well as a session of the Theocratic Ministry School. The latter session is used to train new ministers.

A baptism will be held on Sunday morning and the high point of the assembly will be on Sunday afternoon when M. G. Henschel will deliver an address entitled "Choose Life That You May Live." The public is invited to attend all sessions and no collections will be taken.

CASH for OLD GOLD
Highest prices paid for broken jewelry, spectacles, dental gold, watches, etc.
Bolden Dental Laboratory
823 Cedar St.—Phone Bristol 2309

Out of fuel again?

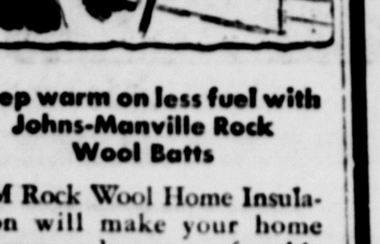

Keep warm on less fuel with Johns-Manville Rock Wool Batts

J-M Rock Wool Home Insulation will make your home warmer and more comfortable in winter. Saves up to 30% in your heating costs. Let us give you an estimate today.

C. E. STONEBACK & SONS
Canal & Dorrance Sts.
BRISTOL, PA.

JM Johns-Manville BUILDING MATERIALS

Attention, Home Owners!
Why worry about coal shoveling? We will convert your coal burner to an oil burner in 4 hours. We will install new 1950 model oil burner with G. E. Motors, 3 controls and 275-gallon tank
1-YEAR GUARANTEE
1-YEAR FREE SERVICE
All for the Price of
$199.00 up
Each Job Will Be Fire Underwriter Inspected
Pay as Little as $1.50 per Week
—FREE ESTIMATE—
BEN ENGLE
Plumbing and Heating
HULMEVILLE 6492

Safer Cough Relief
When new drugs or old fail to stop your cough or chest cold don't delay. Creomulsion contains only safe, helpful, proven ingredients and no narcotics to disturb nature's process. It goes right to the seat of the trouble to aid nature soothe and heal raw, tender, inflamed bronchial membranes. Guaranteed to please you or druggist refunds money. Creomulsion has stood the test of many millions of users.
CREOMULSION
relieves Coughs, Chest Colds, Acute Bronchitis
(Advertisement)

Do You Want A Quick Sale?
If So, Call The
MASSI AGENCY
Real Estate and Insurance
95% G. I. Mortgage
620 POND ST. Bristol 4789

The Funeral Home
THE modern way in which to take farewell and pay rightful respect to a departed loved one . . . the same reverence present in the quiet, peaceful atmosphere of our Home, as you would expect in your own . . . confusion avoided . . . less strain on members of the family . . . no additional expense. Inspection invited.
Phone 2467
JOHN C. BLACK
FUNERAL DIRECTOR
314 Cedar Street Bristol

HAMM'S SALES & SERVICE
PHONE: BRISTOL 9312 MERCURY DEALER
Highway & McKinley St., Bristol, Pa.

'50 Ford Tudor - -	NOW . .	$1545
RADIO, HEATER		WAS $1645
'47 Kaiser Sedan - - -		$745
'36 Oldsmobile - - - -		$110
'40 Ford Sedan - - - -		$445

SERGEANT PAT OF RADIO PATROL

By EDDIE SULLIVAN and CHARLIE SCHMIDT

AUCTIONS—LEGALS

NOTICE

In the Court of Common Pleas of Bucks County, Pennsylvania. No. 139, October Term, 1950.

Action to Quiet Title—John C. Hamm and Pauline Hamm vs. Mary Rau, John Rau, their heirs, administrators, executors and/or assigns.

To: Mary Rau, John Rau, their heirs, administrators, executors and/or assigns, and any and all other persons generally having any interest or claim in the real estate hereinafter described.

You are hereby notified that on the 2nd day of October, 1950, John C. Hamm and Pauline Hamm filed a Complaint in the above mentioned Court in an action to quiet title to all those certain lots situate in the Township of Bristol, County of Bucks and State of Pennsylvania, being Lots Nos. 340, 575, 576, 715, 722, 739, 740, 741, 757, 787, 788 and 789 on a plan of lots known as the Leamington Land Association, said map being recorded in the Office for the Recording of Deeds, at Doylestown, County and State aforesaid, in Plan Book No. 252, page 640.

The said Complaint set forth that the Plaintiffs acquired title to the above described lots by virtue of a deed from Elwood A. Britton, Treasurer of the County of Bucks aforesaid, by Indenture dated February 3, 1950 and recorded in the Office of the Prothonotary of Bucks County in Treasurers' Deed Book No. 15, at page 434 and recorded in the Office for the Recording of Deeds at Doylestown, Bucks County, in Deed Book , page , and prayed that the said Court enter a Decree adjudicating the title to the Plaintiffs in the above described lots, and further decreeing that the said title shall be valid and indefeasible as against all rights or claims of the above Defendants, their heirs, administrators, executors and/or assigns, and all other persons generally having any interest or claim in the above described lots.

You are hereby notified to appear and answer within twenty days from the insertion of this Notice, or be subject to an Order or Decree to be made against you as prayed for in the said Complaint. All of which you will take due notice.

HARRY H. ROSS
Sheriff

BARRETT & MONROE
Attorneys for Plaintiffs
G—10-9—3tow

SEAT COVERS
The Right Place to Buy Them Is
A-U-T-O B-O-Y-S
1. Prices low, we save you as much as $50.00 on 1950 seat covers.
2. Installed FREE and correctly.
3. Our stock is large, we offer you many styles and colors to choose from.
AUTO BOYS

As You Prefer
At the home, church, or in our modern establishment with its atmosphere of quiet and restfulness.
Our entire equipment and facilities are in the services of the people of this community.
The question of cost is never a problem, never a burden
24-Hour Service
At Anytime Anywhere
J. Maurice Tomlinson
Funeral Director
Call Cornwells 0423
Successor to
Haefner Funeral Home
Cornwells Heights, Pa.
In the service of others

AUCTIONS—LEGALS

NOTICE

The proposed budget of the Delhaas Joint School Board, Bucks County, Penna. for the 1950-51 school term is on file with the secretary of the board, Clarence H. Young, 221 Mounted Route, Bristol, Pa., and may be inspected by appointment. Final adoption will be made by the directors at the regular meeting of the board on November 2, 1950 at 7.30 p. m.

CLARENCE H. YOUNG
Secretary
O—10-23, 25, 27

ESTATE NOTICE

Estate of John Owen Thompson, late of Bristol Borough, Bucks County, Pennsylvania, deceased.

Letters Testamentary of the above estate have been granted to the undersigned, who requests all persons having claims or demands against the estate of the decedent to make known the same, and all persons indebted to the decedent to make payment, without delay, to

JAMES IVES THOMPSON
Pine Grove, Bristol, Pa.
Executor

Or to his attorney:
PAUL V. FORSTER, Esq.
507 Radcliffe st.
Bristol, Pa.
10-2—6tow

ESTATE NOTICE

Estate of Pasquale Fusco a/k Peter Fusco, late of the Borough of Bristol, County of Bucks and State of Pennsylvania, deceased.

Letters Testamentary on the above Estate having been granted to the undersigned, all persons indebted to said Estate are requested to make immediate payment, and those having legal claim to present the same without delay to

HUGH B. EASTBURN
Executor
118 Mill St.
Bristol, Pa.
9-25—6tow

CLASSIFIED ADVERTISING

CROYDON REPRESENTATIVE

In area bounded by Neshaminy Creek, Delaware River, Burlington - Bristol bridge approach, and Penna. R. R., phone Bristol 9982, Henry Blask, State Road and Cedar Ave., Croydon.

ANNOUNCEMENTS

Deaths 1

MAIER—October 21, 1950, Walter J. Maier, formerly of Croydon, Pa. Service on Tuesday at 1.30 p. m. from Molden's Funeral Chapel, 133 Otter St. Interment North Cedar Hill Cemetery, Phila. Friends may call Monday evening.

McLAUGHLIN — At Fergusonville, Pa., October 20, 1950, George W., husband of Alice M. McLaughlin. Relatives and friends are invited to the William I. Murphy Est. Funeral Parlor, 316 Jefferson ave., on Wednesday at 9 a. m. Solemn Requiem Mass at 10 o'clock in St. Thomas Aquinas Church, Croydon. Interment St. Mark's Cemetery. Friends may call Tuesday evening.

Funeral Directors 5

A CONVENIENT PLAN — For moderate funerals. William I. Murphy Estate, 316 Jefferson ave., Bristol, Pa. Phone 2417.

Personals 7

"FOR SALE" — "No Trespassing," "For Rent" signs. Bristol Printing Co., Beaver & Garden Sts.

Strayed, Lost, Found 10

LOST—Collie dog. Please ph. 6143 as soon as possible. Dog is companion to bedridden invalid.

AUTOMOTIVE

Automobiles for Sale 11

1947 DODGE SEDAN — 2 door, fully equipped. $1200. 916 Jefferson ave. Call evenings.

1936 CHEVROLET — 4 door sedan 1st class running cond, radio and heater, $125. May be seen at Ritter's Service Station. Call 3280.

1933 CHEV. SEDAN—Good running cond. Inspected. Ph. Bristol 6857.

BUSINESS SERVICE

Business Services Offered 18

FOR ANY CONSTRUCTION—Alterations or repairs; home plans and financing call Bristol 2400 day. Morrisville 7673 evening. Penn Valley Constructors, Inc.

ELECTRICAL CONTRACTORS — George P. Bailey & Sons. Phone Bristol 5006.

FILL DIRT AND TOP SOIL—Haines Excavating. Phone Bristol 2601.

RADIOS REPAIRED — All makes. Prompt service. Bristol 3866, Croydon, Pa. A. Magazzu.

WASHING MACHINES REPAIRED —& parts. Work guar. Ph. Bris. 4532 or apply 911-913 Garden St.

RAILINGS & FENCES — Public welding & iron service, 414-20 Pond st. Bristol 9450.

CELLAR DOORS — Public Welding & Iron Service, 414-20 Pond street, Bristol 9450.

ORNAMENTAL RAILING — Fencing, cellar doors and repairing. Tony Fusco, 1250 Radcliffe St. (rear). Phone 3534. Open all day.

WELDING—Of all types, gas & electric. Portable equipment. Tony Fusco, 1250 Radcliffe St. (rear). Phone Bris. 3534.

DICK'S TELEVISION — 5864 — Repairs & aerial installations lowest prices. All work guaranteed.

BRISTOL TANK & WELDING CO.—275 gallon, inside storage tanks with underwriters approval, iron railings and general work. Ph. Bristol 3641, 14-16 Monroe st.

FURNITURE REPAIRS — Sofa springs retied, new webbing, $20; chairs $10. Get prices on refinishing furniture, chairs caned and rushed. Call 5829, Anne Jeffries.

Heating, Plumbing, Roofing 22

PLUMBING & HEATING—New water mains installed. All kinds of plumbing repaired — old or new. Let us give you an estimate. Call H. Wright, Bristol 6079-5938.

Painting, Papering, Decorating 26

PAPERHANGING—Int. & Ext. Painting. Financed if des. Raymond G. Banker, 240 Mulberry St. Ph. 9511.

Printing, Engraving, Binding 27

PRINTING — Expertly executed by men long trained in the printing business. If you want a well-printed job done quickly consult us. Bristol Printing Co., Beaver and Garden Sts. Phone 846.

Professional Services 28

OPTICAL PRESCRIPTIONS FILLED —All types of optical repairs. Lens replaced Large assortment of Modern frames. J. S. Lynn, Jeweler & Optician, 312 Mill St., Phone Bristol 5630.

EMPLOYMENT

Help Wanted—Female 32

SECRETARY—For executive. Experienced single young lady wanted for secretary to plant executive. Location Bristol, Pa. Position involves shorthand, typing and some clerical work. Must be able to use adding machine, calculator and teletype. Starting salary $49 week, with automatic increases every 6 mos. for first year. Insurance, hospitalization and pension plan provided. Applicants must send all details in original letter to Personnel Dept., Hunter Wilson Distilling Co., Inc., Green Lane, Bristol, Pa. Do not apply in person.

EMPLOYMENT

Help Wanted—Female 32

GIRL — For soda fountain, no exp. required; apply Marucci's Sandwich Shop; phone Bristol 3548 or 9988.

WOMAN — Nice appearance, to sell cosmetics in drug store. Experience not necessary. Good salary. United, 29 East Bridge st., Morrisville.

Help Wanted — Male 33

MEN WANTED — Middle aged preferred, to help in preparing flower plants for shipment—Call Bris. 3869. Pitzonka's Pansy Farm, Oxford Valley rd.

SALESMAN — Full or part time salesman wanted to sell nationally advertised electrical appliances, television and furniture. Jeffrey's Farragut ave.

SALESMAN—To sell electric appliances in store. Neat appearance. Top salary paid. L & G Electric Co., 88 E. Bridge st., Morrisville, Pa.

HELPERS — Automatic screw machine, some machine shop exp. desirable, day & night. Precision Screw Machine Products Co., Yardley, Pa.

MECHANIC—Experienced on cars & trucks. 6-day wk. Chris's Esso Station, State Road & Willow ave., Cornwells Heights.

RELIABLE MAN — With car wanted to call on farmers in Bucks County. Wonderful opportunity. $15 to $20 in a day. No experience or capital required. Permanent. Write today. McNess Company, Dept. C, Candler Bldg., Baltimore 2, Md.

Help — Male and Female 34

WANTED — Man or woman with newspaper experience for either full or part-time work. Must be able to type. High school graduate. Apply only by writing to Bristol Courier, Bristol, Pa.

BOOKKEEPER — Inquire at Spencer's Furniture Store.

Situations Wanted — Female 36

WANTED — Housework done by the day. Phone Bris. 9306.

FINANCIAL

Money to Loan—Mortgages 40

1ST & 2ND MTGE. — For owner-buyer. No chge. unless mtge. procured. 48-hr. serv. Chas. Ackerman, 121 S. Broad. PE5-8198, evenings F12-1693.

LIVESTOCK

Dogs, Cats, Other Pets 47

SPRINGER SPANIELS — A.K.C. Reg. 1 year old $25. Phone Cornwells 0511.

Poultry and Supplies 49

PULLETS—5 mo. old, ready to lay. Phone Bristol 6812.

MERCHANDISE

Articles for Sale 51

HEARING AIDS—& hearing aid batteries for all makes of hearing aids. Old batteries tested free. Brosbe's Drug Store, 310 Mill st., phone Bristol 3561.

NO TRESPASSING SIGNS — Courier Office, 808 Beaver st.

BABY STROLLER — Also wardrobe. Very reas., good condition. 280 Cleveland st.

5 PC. MAPLE DINETTE SET—Good condition. Also Remington Scout typewriter. Ph. Bristol 5387.

Business and Office Equipment 54

SHOW CASE — 40x24x6. Good condition. Ph. Bris. 5846.

Farm Equipment 55-A

BOLENS GARDEN TRACTOR — 1½ h.p., complete with cultivator and sickle bar mower. Very reas. Phone Newtown 2310.

Household Goods 59

ELECTRIC REFRIGERATOR—Good running cond. Ph. Bristol 3283.

HOT AIR FURNACE—15", complete with thermostat & automatic elec. controls, $45. Phone Bris. 6057.

OAK WARDROBE — 2 doors $14; sink 24 in. $10. MA-4-9315.

MAPLE PLATFORM ROCKER—Mahogany bookcase, metal cabinet, elec. stove, end tables, and many other items. The Bargain Corner, Beaver & Buckley st.

Radio Equipment 62-A

FIFTY DOLLARS—Will convert your small 10" TV set into a large 12½" set. R. A. M. Radio, Bristol 3866. Bristol Pike, Croydon.

TELEVISION — Brand new Admiral 19" combination. 20% off. Cabinet slightly scratched. Richman's, 315 Mill st.

Specials at the Stores 64

SLIPCOVER—DRAPERIES — Custom made. Large selection of fabrics. Peter Pan Shop, 215 Mill st.

CURTAINS — Complete stock on hand—nylon, ninon, lace, rayon and cottons. All styles and sizes as low as $1.59 a pair. Richman, 315 Mill st.

Wanted — To Buy 66

ANTIQUES WANTED — Highest cash prices paid ph. Bris. 9611.

CASH FOR YOUR—Used furniture, bric-a-brac, odds & ends. The Bargain Corner. Phone Bris. 9611.

WE BUY ANYTHING — We sell everything. Sattler, 5th Ave. and State Rd., Croydon. Ph. Bris. 2321.

WANTED — Antiques, bric-a-brac, new and used furniture. For information call Hulme. 6492.

FURNITURE — Bought and Sold. Call Bris. 6657 or Bris. 4259.

REAL ESTATE FOR RENT

Apartments & Flats 74

APT. — 3 rms. & bath, 2nd floor, oil h., auto. h.w. Immediate poss. phone Bristol 3896.

APT. — 3 rms. & tile bath. Attractively furnished. Ideal for an executive who would prefer an excellent substitute to a hotel suite. Call at Apt. 2, 1119 Radcliffe st.

Business Places for Rent 75

STORE — Cor. Jefferson ave. on Spring st. $35 mo. Possession at once. Charles LaPolla, 1418 Farragut ave. Ph. Bris. 5652.

Houses for Rent 77

HOUSE—In Tullytown, all modern conveniences. Mrs. Liberatore, Lovett avenue.

Offices and Desk Room 78

OFFICE SPACE — 15'x15', second floor, McCroy Bldg., suit. for prof. office. Call Thomas Profy, Bristol 4552.

REAL ESTATE FOR SALE

Real Estate for Sale 82A

THE BEST — THE MOST
THE LOWEST COST
When buying a house, the above words are the most important.

HULMEVILLE — Beautiful new custom built clapboard home, with breezeway, and garage, lot 100x100 lge. l.r., 2 b.rms., very modern kitchen and tile bath, hardwood flrs. oil heat, lge. closets, full cellar. G.I. approved for $11,000. Can be seen by appointment.

46 ACRES — Level, ideal for dairy & poultry, excel. soil, 8 room dwelling, very lge. barn, poultry houses, 2 car garage, etc. Spring, stream and 5 acres of oak wood, early poss. if desired. Must be seen to appreciate. Price $15,000

G.I.'s can obtain 95% loans

For the Speediest Result In Real Estate — See

SYLVESTER & KEATING
120 Bellevue Ave. — Penndel
Ph. Lang. 2321 or Bris. 4254
OPEN 'TIL 9 P. M.

REAL ESTATE FOR SALE

Real Estate for Sale 82A

HURRY! HURRY! HURRY!

CHARLES LaPOLLA, — Agent for Buettner & Praul, Inc. Authorized dealer for Gunnison Homes, U. S. Steel Corp. At the Bath Rd., 1¼ mi. from Bristol.

DUPLEX APT.—Edgely — With all improvements, garage. Priced very reasonable. Poss. at once.

WINDER VILLAGE — Cor. property 6 rms. & bath, all modern improvements, h.w.h., oil burner, elec. h.w. tank. Before you buy see this one first.

APT. HOUSE — Situated at Bath st., consists of 4 apts., 3 garages all improvements, big income, price reasonable for quick sale.

DUPLEX APT. — Newly painted situated at State road, Croydon. Income $160 per mo. poss. at once.

Attention: G.I.'s Can Now Obtain 90% Loans

CHAS. LAPOLLA
1418 Farragut Ave., Phone 5652

TULLYTOWN — Lovett ave., 7 rms. & b., single frame house, lot 125 x 125', hot water heat, oil fired, immed. poss., asking $8500.

614 WOOD ST. — Frame house, 6 rms. & bath, garage and barn, hot water heat, asking $7,000.

WILLIAM CONCA
129 Radcliffe st.
Ph. Bris. 2355

LANGHORNE & VICINITY

6 rm. home, all impr's, close to train and bus. Offered at $8700.

New owner built masonry bungalow, 7 rms., (3 bedrms.), tile bath, 2 car gar. 1 acre with firepl. & woodlot. High with nice view. Offered at $14,000.

Other properties up to $25,000.

RENT
2 rm. & bath apt., $65
3 rm. & bath apt., $85
5 rms., 2 baths, etc., $135
Store, good location, $50.

"ROSSITER"
Realtor
375 S. Bellevue ave., Langhorne, Pa.
Phone: 3777 Closed Sun.

Houses for Sale 84

BRIDGEWATER — Bristol Pike Large semi-detached 7 rms. & bath frame dwelling. Excel. cond. 2 car garage with apt. above for rental purposes. Corner lot. Reasonably priced at $10,500.

PENN VALLEY PARK — New frame single family homes on old Lincoln highway near Langhorne. Four rms. & bath on 1st floor. Large unfin. 2nd. floor. Full basement. Automatic oil heat. Large lot. Only $8200.

HULMEVILLE — Main st. Frame semi-detached 7 rms. & bath. Hot water oil heat. Quiet residential location. $6500.

EDDINGTON — Modern frame home. 6 rms. & bath & laundry room. Modern kitchen. Hardwood floors. Oil heat $14,500.

EMILIE — Newportville road. Attractive 6 rm. & bath old stone & frame home. 2 car garage. Fireplace in living room. Excel. Cond. Large corner lot. Asking $12,000.

EDDINGTON — Hulmeville road, 7 rms. & bath, brick dwelling. Hot air oil heat. Fireplace in l.r., 2 car garage, situated on 1½ acres of beautifully landscaped grounds. Asking $12,000.

HUGH B. EASTBURN
Realtor
118 Mill Street
Phone: 838

LANDRETH MANOR—Small cottage, oil heat, electric stove, electric water heater, electric ice box. Beautiful location. 20 Cedar ave., J. Glenn Thompson.

BUNGALOW — adj. to Waltco Manor 1½ sty. frame, tin roof, 2 b.r., l.r., bath & kit. Will finish for purchasers convenience. Also inc. 1½ sty. frame garage, workshop, & outbuilding. Lot size 40x125. Priced reasonable.

MONROE ST. — End house, lge. lot 4 rms., shed & bath, h.w.h., coal fired, lrdy tubs, storm sash, elec h.w.h., immed. poss.

WALNUT ST. — 2½ sty. fr. dwelling, 3 bdrms., bth., H.W.H., oil. 4 rms. dwn. ld. tubs. single. Cement cellar. Immed. poss.

Lots on Newport Rd. from $200. 10% down.

TULLYTOWN, MAIN ST. — 3 bdrms. 2 car garage, fr. with asb. shingle porch, H.A.H.

507 JEFFERSON AVE. — Store front, 3 b.r., h.w.h., ideal for luncheonette, many extras, $7000.

G.I.'s CAN OBTAIN 95% LOANS

BUSINESS — Grocery store complete with equipment, long term lease, very reasonable. Owner must retire due to illness. To be sold very cheap.

THE MASSI AGENCY
620 Pond St. Bristol 4789

LANGHORNE—On Lincoln Highway, stucco 2½ story on ¾ of an acre, oil h. w. heat, modern bath, beautiful grounds. Don't fail to see this one. Reduced to $10,000 for a quick sale.

BUSINESS OPPORTUNITY — A real money maker, fully equipped luncheonette & grocery store. Must sell due to ill health. The only store located in an area with a 100 homes. Near large plant. Business can easily be doubled. Full details and present income given only to serious parties. Will sell or lease.

LANGHORNE MANOR—1½ st. frame bungalow, lot 101x265, in a very fine residential neighborhood, partially finished attic, very suitable for 1 bedroom. $9500.

PENNDEL — Bellevue ave. See this very attractive 5 rm. & bath frame home with 6 acres ground, has 4 large lots on Bellevue ave. Very desirable for building. All very large rooms. Plenty closets, new oil burner, elec. h.w. heater, range, slate roof, excel. cond. Subject to a reasonable offer. Call us for an appointment.

805 3RD AVE. — Brick home vacant. Immed. poss. 6 rms. tile bath, just papered, painted etc. H.W. floors, full basement. $5,000 mortgage approved $7500.

PENN REALTY CO.
Grand Theatre Bldg. Phone 2096
Inquire about our many other Homes to fit Your Pocketbook

BRISTOL — (Fleetwing Est.) 15 Fleetwing Drive 5 rooms tile bath full cellar, brick bungalow possession. Asking $8300. Adler Mafair 4-2993.

Lots for Sale 85

2 LOTS — 57.41 foot frontage on macadam road along Silver Lake in Bristol Boro. $1500. Call Bristol 4288.

Wanted — Real Estate 89

FOR THE BEST RESULTS IN REAL ESTATE — See Penn Realty Co., Grand Theatre Bldg., Bristol, Pa. Phone 2096.

SENDERLING — Wants to sell your real estate. See us first. Making satisfied Bucks County clients since 1921. Try our real estate and mortgage service. G. Frank H Senderling, 3900 Frankford Ave Jeff. 5-5500. Philadelphia 24, Pa.

DO YOU WISH TO SELL YOUR HOME OR FARM? IF SO WE HAVE THE BUYERS.
SYLVESTER & KEATING
120 Bellevue Ave., Penndel
Lang. 2321 Eve. Bris. 4254

WANT TO BUY — For cash, bungalow or single dwelling, lower Bucks County. Write Courier Box No. 93.

Autumn Ceremony Unites Couple From This Area

An attractive fall wedding was witnessed in Bristol Presbyterian Church on Saturday, when at four p. m., Miss Elizabeth G. Thompson became the bride of Mr. Robert C. Streeper. The bride is the daughter of Mr. and Mrs. Alfred L. Thompson, of Maryland avenue, Croydon. The bride-groom is the son of Mr. and Mrs. John Markley Streeper, Landreth Manor.

Two large white bouquets of pompom chrysanthemums were placed on either side of the altar. In the candlelabra candles were lighted. The bride was escorted to the altar by her father. The Rev. Edward G. Yeomans performed the double ring ceremony. Mr. Horace Hutchison, Morrisville, organist accompanied Miss Marian Schwartz, Bristol, soloist. Miss Schwartz rendered "Thru the Years," "Ich Leiberdich," and "O Perfect Love" during the ceremony.

The bride chose as her maid of honor Mrs. Edward Stanski, Burlington, N .J. Her gown of gold colored faille featured an off-shoulder neckline edged in satin cording of the same shade. The gown was styled with a tight bodice featuring a row of tiny buttons down the front. The sleeves were cap shape. A bouffant skirt was gathered at the waistline. She wore a cap in matching material and white nylon gloves. Gold slippers completed her attire. Her cascade bouquet was of rust and bronze chrysanthemums.

The bridesmaids were Mrs. Charles McMorrow, Burlington, N. J., a sister of the bride-groom, and Miss Dorothy MacPherson, Bethayres. The gowns were alike in design to that of the maid of honor, their shade being forrest green. They wore matching, caps, silver slippers, and carried cascade bouquets of yellow chrysanthemums.

Mr. John Markley Streeper Jr., served his brother as best man. The ushers were Mr. Chester Streeper, brother of the bridegroom, and Mr. Gordon Davis, Philadelphia.

The bridal gown was of white satin with chantilly lace trim. It was styled with a tight bodice. Sleeves were pointed over the hands. A collar folded back to form a V-neckline. An inch and a half ruffle of lace was gathered around the collar and continued in a double ruffle down the front of the bodice and around a single peplum in front and a double peplum in back. This gave the gown a bustle effect. The full, gathered skirt ended in a train. Her fingertip veil of scalloped French illusion was held in place with a bonnet effect lace cap. The bride carried her paternal grandmother's wedding handkerchief and wore her maternal grandmother's pearls. She wore silver slippers. Her flowers were a cascade of small white 'mums.

The brides attendants wore the rhinestone necklaces and earrings presented them by the bride. The bridegroom presented his attendants with leather bill folds.

Mrs. Thompson, mother of the bride, wore a green crepe dress, brown hat and brown accessories. Mrs. Streeper chose a maroon dress, black hat and accessories. Both wore corsages of rust and gold chrysanthemums.

A reception was held in St. James parish house for 150. After a motor trip to St. Louis, Mo., the couple will reside at 333 Cedar street. The bride traveled in a taupe crepe dress, green velvet hat, green suede bag, and brown gloves and slippers. She is a graduate of Bensalem high school, and is employed in the laboratories of Rohm & Haas Co., Inc. Mr. Streeper is a graduate of Bristol high school and The National Agricultural College, (Farm School), Doylestown. He is employed by the Pine Run Feed Co., Yardley.

Today's Quiet Moment

By Rev. Andrew G. Solla, Th. D.
Pastor
Presbyterian Church of Our Saviour

Our dear heavenly Father, we thank Thee that Thou hast redeemed us by the precious blood of Thy Son. Make us, therefore, to live unto Thy praise and glory in all that we undertake to do and to say. Grant that through us the name of Christ may be honored. Amen.

In a Personal Way - - - -

INTERESTING items of news mainly about people you know. A chronicle of the activities of the people of Bristol; their goings and comings. - - -

To arrange for publication of weddings, telephone The Bristol Courier, Bristol 846, or your news correspondent, notifying at least a few days in advance the date of ceremony.

Engagement announcements must be submitted in writing at the Courier office.

A surprise housewarming was tendered Mrs. Charles Fischer at her new home on Fairview avenue, Bath Addition, Thursday evening, by Mrs. J. G. Schaffer and Mrs. Harry Hughes. Mrs. Fischer was presented with a pair of lamps with plant containers, also a pair of ash trays. Cards were played and refreshments servd to: Mrs. Randall Yeagle, Jr., Mrs. George Bailey, Sr., Mrs. George Bailey, Jr., Mrs. William Bailey, Mrs. William Vetter, Mrs. William McDonald, Mrs. Wesley Subers, Mrs. Edward Praul, Mrs. Anthony Pfaffenrath, Mrs. Mearle Schell, Mrs. Charles Milnor, the Misses Elizabeth and Alice Smith, Miss Ann McDonald, Miss Rita Ciotti, Bristol, and Mrs. Samuel Brooks, Fallsington.

Capt. and Mrs. Wilbur VanLenten, Ft. Monmouth, N. J., week-ended with Mrs. VanLenten's mother, Mrs. William Lynch, Second avenue.

Mr. and Mrs. John Mahoney and daughter Lorraine, Philadelphia, spent the week-end with Mr. and Mrs. Herbert Baldwin, Bristol Heights.

A meeting of Bristol Chapter, No. 763, Women of the Moose, will be held Tuesday evening at eight o'clock in the Moose home.

On Thursday evening a farewell and birthday party was tendered Mrs. Louise Harm by the employees of the re-winding department, Minnesota Mining and Manufacturing Co., at the home of Mrs. Herman Snell, 567 Linden street. Mrs. Harm is leaving for Ft. Bliss, Texas, to join her husband who is a member of the armed forces. Mrs. Harm was presented with a gift. Refreshments were served to: Mrs. Katherine Miller, Mrs. Carmen Orrino, Mrs. Joseph Dugan, Mrs. Carlo Juno, Mrs. Louis Niccol, Mrs. Herman Snell, Miss Frances Sinacore, Miss Katherine Moore, Miss Margaret Fallon.

Mr. and Mrs. Joseph McKibben and family spent Sunday in Philadelphia visiting Mr. McKibben's mother, Mrs. Katherine McKibben. On Monday Mr. and Mrs. McKibben visited Mrs. McKibbin's parents, Mr. and Mrs. Albert Lippman, Philadelphia. Mr. Lippman has just returned to his home after being a patient in the Naval Hospital, Philadelphia.

On Tuesday evening Robert Louis, son of Mr. and Mrs. Louis Niccol, 269 Jackson street, celebrated his fourth birthday anniversary at a party at his parents' home. Hallowe'en decorations were used and each guest received a hat. Baskets of candy were favors. Game prizes were won by Paul Niccol, Anthony Aita, "Jimmy" Haldeman. Refreshments were served to: Vernon Raymond, JoAnn and Peter Fierce, Sharon White, Carol Ann and Mary Lou Niccol, "Bobby" and Frank Manzo, Michille Oriollo, Sandra Rago, David Cagnetti, Marie Capriotti, Mr. and Mrs. Charles Niccol, Mrs. Anthony Manzo, Mr. and Mrs. Dominic Oriollo, Angelo Sallustio, Mrs. Christina Casper, Mrs. Joseph Capriotti, Bristol; Mr. and Mrs. Louis Vasti, Trenton, N. J.

Mr. and Mrs. Robert Cosner, Pipersville, week-ended with Mrs. Cosner's parents, Mr. and Mrs. Robert Sacks, Bath road.

Unique Cake Graces A Table at Masked Party

EMILIE, Oct. 23 — Miss Arlene Booz entertained at a Hallowe'en party on Friday evening at the home of her parents, Mr. and Mrs. Horace Booz. Decorations of orange and black crepe paper, pumpkins, Hallowe'en table-cloth and napkins were very attractive. A cake decorated for Hallowe'en with candy pumpkins and black and yellow jelly beans formed the table centerpiece. Games were enjoyed.

Refreshments were served to: Lee, Carol and "Peggy Lou" Bruce, "Billy" and "Judy" Baker, Miss Dorothy Baker, Emilie; "Penny" and "Dickie" Doyle, Bristol Terrace; Barbara Smyrl, Edgely.

LUNCHEON RESERVATIONS

All members of the Travel Club, as well as others who plan to attend the luncheon in connection with fall meetings of Bucks Co. Federation of Women's Clubs, here, on Friday are asked to 'phone Mrs. Frank Weik, 544 Swain street, no later than tomorrow morning. The meeting will be held in Bristol Presbyterian Church at 10.30 a. m., and 2.30 p. m. Catered luncheon will be at 12.30, and hobby show (in the club home) from 1.30 to 2.30. The Travel Club will be hostess to the 14 senior and 11 junior clubs in the county federation.

PIANOS
TUNED AND REPAIRED
By Factory-Trained Expert
EDWARD GLATZEL
1017 State Road Croydon, Pa.
Phone: Bristol 5114

Entrance and Service
House Wiring, Lighting and Industrial
Nicholas LaPolla, Jr.
Electrical Contractor
207 Wood St. Ph.: Bristol 2841

Phila. Express DAILY TRIPS
Farruggio's Express
1419 Radcliffe St., Ph. 2953 or 4922
Philadelphia, 7 N. Front St.
Phone Market 7-0311
Also Serving
Trenton and Camden County, N. J.

Child's Colds
To relieve miseries without dosing, rub on VICKS VAPORUB

HENRY H. BISBEE, O. D.
Examination of the Eye
by appointment
Telephone 2448
301 Radcliffe Street
Bristol, Pa.

THE NEW BEAUTIFUL
Ritz Theatre
CROYDON, PA., Ph. Bristol 9538
Doors Open 6:30 P. M.
2 Full Shows Starting at 7 P. M.
FINAL SHOWING
"MA AND PA KETTLE GO TO TOWN"
TUES. and WED.
Double Feature!
"DOWN MEMORY LANE" and "THE SECRET FURY"

Quick Claim Service
Insurance
Life, Fire, Auto, Marine
Massi Agency
620 Pond St. Bristol 4789
All Stock Companies

DR. ALBERT R. KATZ
Dentist
1414 FARRAGUT AVENUE
BRISTOL, PA.
Bristol 4909
NEW HOURS
Mon., Wed., Fri., 9 A. M. to 8 P. M.
Tuesday, 9 to 5
Thurs., 9 to 12; Sat., 9 to 8

LINCOLN DRIVE-IN
Roosevelt Blvd. at City Line
BOX OFFICE OPENS 6:30
A WONDERFUL MUSICAL!
FRED ASTAIRE · RED SKELTON
"THREE LITTLE WORDS"
TECHNICOLOR
Second Big Feature!
"I Shot Billy the Kid"

Small Down Payment
Only $5.95 down
brings you this wonderful new
Hoover
AERO-DYNE
MODEL 41

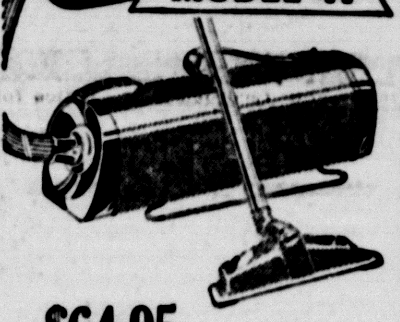

$64.95 and your old cleaner.
Complete with cleaning tools
See this newest of tank cleaners, with Controlled Suction, "Litter-Gitter" Nozzle and disposable paper bag! Phone for a home showing. No obligation.
You'll be happier with a Hoover
SPENCERS
FURNITURE
Mill & Radcliffe Sts., Bristol, Pa.

MECHANICS and MAINTENANCE MEN
Steady Work — Holidays — Vacations
$1.35 to Start . . . Advancement
Apply Daily between 10 A. M. and 11.30 A. M.
Atlantic Tea Packing Co.
Canal St. and Jefferson Ave., Bristol, Penna.

"STOP" — "LOOK" — "READ"
Special Mon., Tues., Wed., Oct. 23-24-25
U. S. No. 1 LARGE
Potatoes 10 lbs 15c
NONE BETTER
U. S. No. 1
ONIONS lb 3c
FRESH
CABBAGE White or Green lb 2c
RINSO OR DUZ 25c Large Package
FANCY MAC INTOSH
APPLES 3 lbs 19c
DEL-RICH
OLEO lb 33c
MAXWELL
COFFEE lb 85c
MEATS THAT CAN'T BE BEAT
"Center Cut" Only
PORK CHOPS, lb 59c
WHITE AMERICAN CHEESE ½ lb 19c
DON'T MISS THESE SPECIALS & MANY MORE
Monday, Tuesday, Wednesday Only
HARRIMAN FOOD CENTRE
1504-06-08 Farragut Ave.
CHECKS CASHED FREE
Thursday and Friday Open 8.00 A. M. to 9 P. M.
Saturday 'til 7 P. M.
Prices Effective Thurs., Fri., Sat.

Ida Presents . . .
The New Length for Fall

Your Hair Shampooed
New Length Cut
A Soft, Natural-Looking Permanent
Your Hair Styled
All for $7.50 up
Ida's Beauty Salon
311 MILL ST. 2ND FLOOR
FOR AN APPOINTMENT CALL 2315

GRAND Monday - Tuesday
BARGAIN MAT. TODAY at 2.15
MOVIES ARE BETTER THAN EVER . . . YOUR BEST AND CHEAPEST ENTERTAINMENT!

with DAVID WAYNE
JANE WYATT
MITZI GAYNOR · Directed by HENRY KOSTER · Produced by SOL C. SIEGEL
Screen Play by Lamar Trotti and Claude Binyon · Based on a Story by S. K. Lauren
WED.-THURS.-FRI.-SAT.
4—BIG DAYS—4
Gloria SWANSON and William HOLDEN in "SUNSET BOULEVARD"

BRISTOL
BUCKS COUNTY'S Finest
MONDAY and TUESDAY
A wonderful musical!
15 HIT TUNES!
from M-G-M, of course!
FRED ASTAIRE · RED SKELTON
VERA-ELLEN · ARLENE DAHL
"THREE LITTLE WORDS"
TECHNICOLOR
SPORT REEL, COLOR CARTOON, LATEST NEWS

LOANS
MONEY FOR FALL NEEDS
$50, $100, $250 OR MORE
Prompt, courteous service awaits you at Girard, and your privacy is always assured. Repayment is always arranged to suit you in monthly payments which will not interfere with normal living expenses.
Stop in, or, better yet, phone first and your money will be waiting when you come in
GIRARD LOANS PLAN
GIRARD INVESTMENT Company
245 MILL STREET (2nd Floor)
Phone: 4517 BRISTOL, PA.
Loans Made in All Surrounding Territory
The Oldest Company of Its Kind in Penna. . . . EST. 1890

Reupholstering
& SLIP COVER SALE
E-Z TERMS
Write for Decorator with Samples . . . or Call—
BRISTOL 2530
Mount Holly, N. J., 65-W
Moorestown, N. J., 9-1068
Woodlawn, N. J., 4-6187
Furniture called for and delivered. Cushions completely remade. Frames repaired, tightened, braced and polished.
Entirely recovered with new fabrics.
2-pc. from $59
Guaranteed Workmanship
Stephen's
566 SWAIN STREET
BRISTOL, PA.
Custom Made Slip Covers
2-pc from $49

"Is it true that 'TT' obtained a private business telephone?"
"Yes, isn't it wonderful!
We can phone Bristol 4711 for service anytime now, or just put up the window card on the regular route day."

THOMAS TAYLOR
EMILIE ROAD TT BRISTOL 4711
CLEANER and DYER
P. S.—If you phone us from Hulmeville, Langhorne or Morrisville, ask our driver to deduct the toll charge from your cleaning bill.

BENSALEM TAKES UNDISPUTED POSSESSION OF FIRST PLACE IN LOWER BUCKS SCHOOL LEAGUE

CORNWELLS HEIGHTS, Oct. 23—Bensalem Township, defending champions, took undisputed possession of first place in the Lower Bucks County League with a victory over Pennsbury High Saturday afternoon on the Street Road field.

It was the third straight league triumph for the Owls and the first loss in league competition by Pennsbury. Bensalem's record is now 3 wins and two losses for the season while Pennsbury has won two, tied one, and lost two.

A safety, scored midway in the final period, enabled the boys of Coach Marlon Van Horn to score a 2-0 win in the low scoring battle. The safety occurred after the Falcons had made a gallant goal-line stand and took over on their one-yard line. On the first play, Jack Sands took a reverse from Al Reed and attempted to skirt his right end. But Gene Connolly, Bensalem center, broke through and nailed Sands behind the goal line.

Bensalem had threatened on two previous occasions but Pennsbury was equal to the task on both occasions. In the second quarter, the Owls were as close as the 10-yard.

Pennsbury's best scoring chance took place in the initial period when Sands threw a pass to Frank Hunter. No Bensalem player was within 15 yards of Hunter and he had a team-mate for interference but in his anxiety to get away, Hunter dropped the ball. It would have been a certain touchdown.

Both teams played fine defensive ball, only ten first downs being registered. Bensalem had six of these, two in the first half and four in the second. Pennsbury had four firsts, all in the second half. Pennsbury did an excellent job in grounding the highly-touted aerial attack of the Owls. Fifteen passes were thrown by Owl backs and only three completed for a complete gain of 17 yards.

Bensalem was playing without the services of its ace quarterback, Bob Whitfield, who was sidelined because of illness. In the last play of the third quarter, Myron Mattocks, Owls' guard, was injured. He was removed to the Frankford Hospital in the ambulance of the Bucks County Rescue Squad for treatment for a back injury.

Two penalties hindered the Bensalem team in the first period. Bray got off a punt to the Bensalem 46. Bowman picked up his own fumble and made eight yards. Broza missed a first down but Bader made it, carrying the ball to the Pennsbury 40. After Ballisty made two on the ground, Al Bader again made a first, this time on Pennsbury's 26. After a grounded pass, Bensalem was penalized five yards. A pass, Bader to Walt Smith, was completed for 10 yards. Another aerial was completed to the 15-yard line but Bensalem again was penalized five yards, the play being recalled. The Owls lost the ball on downs on the 27.

Mayo, on the first play, pranced around his left end for a first down but Pennsbury drew a 15-yard penalty, setting them back to the 15. Sands then threw the heart-breaking pass which Frank Hunter dropped. Bader broke up the Falcons' possession by intercepting a pass on the Pennsbury 45.

Neither team did any more damage until half-way in the second quarter when Bristow recovered a fumble on the 10-yard line of Pennsbury. But two plays later, Coia recovered a fumble to give the visitors possession on the 11. Pennsbury gained 9 yards on three tries and on the fourth down, Reed attempted an end run but was tackled on his 16, Bensalem taking over. However, Bensalem failed to capitalize and lost the ball on downs, gaining but two yards on a short pass.

In the third quarter, Pennsbury made its first down. Following a kick by Jack Weaver to the 19, Hunter found an opening at tackle and slipped through for 10 yards. But again the Bensalem line failed to bend and Pennsbury was forced to kick. Sands got off on an end run later in the period and when about to be tackled passed ahead of him, giving Pennsbury a five-yard penalty but gaining 16 yards on the play.

A bad punt by Bud Bray actually set up the safety. The boot only traveled 11 yards from the 21 to the 32 in Pennsbury's territory. Bensalem fumbled but Smith recovered for a two-yard gain. Bader ploughed the line for seven yards and Bowman made a first on the 20. Bader and Broza gained enough yardage to carry the ball to the 9. Bader went to the five but Bensalem was penalized five yards. Bader picked up two and Briggs stopped Broza in his tracks. On fourth down, Bader was stopped one yard away from the goal. Sands attempted to run the ball out on a reverse and was tackled behind the goal line for the safety.

After Dwyer recovered a Pennsbury fumble on the latter's 45, Bensalem worked the ball to the 23 as the tilt came to an end.

Line-ups:

Bensalem (2)

Ends: Gloyd, Martin, Dwyer, Mellor
Tackles: Bob Scott, Smith, Bristow
Guards: Mattocks, Dick Scott, Carington
Centers: Connolly, Uslin
Backs: Bowman, Bader, Broza, Ballisty, Weaver

Pennsbury (0)

Ends: Curley, Miller, Peaker, Doheny
Tackles: Hunt, Parto, Tigre
Guards: Coia, Boren, Beitler
Centers: Marion, Mazzochi
Backs: Reed, Briggs, Hunter, Sands, Bray, Mayo

Score by periods:

Bensalem	0	0	0	2—2
Pennsbury	0	0	0	0—0

Bensalem scoring: Safety, Sands tackled by Connolly.

Officials: Referee, Bauroth; umpire, DeWitt; head linesman, Ball.

ST. ANN'S CAPTURES THIRD WIN IN ROW; DEFEATS TACONY

St. Ann's A. A. captured its third straight game of the Northeast Football Conference yesterday afternoon on the high school field, defeating Tacony Boys Club, 12-0.

The victory enabled the Bristol team to go into a triple deadlock for first place with Ditman and Willow Grove. Willow Grove won yesterday while Ditman was beaten. St. Ann's will play Ditman next Sunday. Efforts are being made to play the game here.

In a brief ceremony between halves of the game, the St. Ann's coaches, Pete Bornice and Joe Roe, presented Stan Lelinski, star backfield ace of the "Saints," with a gift on behalf of the team. Lelinski leaves today for the U. S. Army.

Nick Spadaccini again scored both of the St. Ann's touchdowns. His first was scored on a quick pass from Tom Dentino on the five yard line with 10 seconds remaining to be played in the first half. The second TD was made on a sensational 73-yard run after taking a reverse from Lelinski. In three games with St. Ann's, Spadaccini has accounted for six of the seven touchdowns scored by the Bristol team.

St. Ann's threatened to score many times during the fracas but until the two scoring plays were made, Dame Fortune had frowned on the team.

In the initial period, after Keys recovered a fumble on the 41, the Bristol boys worked the ball to the 16 yard line. Featuring the drive was a pass from Tom Dentino to Clarence Anderson and two short runs by Dentino. From the 16, Spadaccino got loose on an end run but before crossing the goal line fumbled on the two with Tacony recovering. Tacony made two first downs in succession to work itself from the predicament.

St. Ann's kept driving and reached the 21-yard line of Tacony but Smith busted the attack by a pass interception. Bonacasa kicked to Spadaccini who returned the ball to his 40. Elmer, on an end run, gained 20 yards but Tacony held.

In the second session, "Howie" Keys again pounced on a loose ball on the Tacony 43. Spadaccini, Lelinski, and Joe Andriotti gained considerable ground and a penalty brought the ball to Tacony's 5. The visitors held and on the fourth down, Nick Lomma tried for a field goal and missed.

"Howie" Keys recoverd his third fumble on the first play, giving the Purple and Gold the ball on the 15, but Wysocki, former Temple player, got the ball back for Tacony by intercepting a pass on his 13. Tacony failed to gain and kicked to mid-field. Zeiss intercepted a long pass on his 19 but Lelinski intercepted one for St. Ann's on the 30 and ran to the 5. With 10 seconds left, Dentino rifled a short pass to Spadaccini, who ran the short distance to cross the goal line.

In the third period, St. Ann's made a hard drive that carried the ball for three first downs from its 31 to the invaders' 20. But twice Dentino failed to locate receivers on passes and was thrown for losses amounting to 20 yards. Later Frank Dudeck recovered a fumble on the 25 and the localites got as far as the 11 before losing the ball.

The visitors kicked out of danger and an exchange of punts followed. On one of these, Singer was downed on his 45 and Lelinski lost 12 yards on an attempted end run. Taking the ball on the 27 after Dentino handed to Lelinski, Spadaccini followed his interference nicely until he got out in the open and raced 73 yards for the final touchdown.

Tacony opened with a fine aerial attack towards the finish and on one occasion scored but the play was recalled because of a penalty.

St. Ann's had 10 first downs to Tacony's 7.

Lineups:

St. Ann's (12)

Ends: Anderson, Keys, Belardo, Denny, Plebani
Tackles: Wade, A. Iannucci, Dudek, Potena
Guards: Profy, Monachello, Costantino, L. Iannucci, Liberatore
Centers: Lomma, Mount
Backs: Lelinski, Dentino, Elmer, Spadaccini, Myernich, Caucci, Singer, Henratty, J. Fiorello

Tacony Boys' Club (0)

Ends: Welsh, Cascarella, Mosco, Penman, Scalzo
Tackles: DeAngelo, DeAlexandro, Marmari, Fox, Dolin, Kolenko
Guards: Avellia, Whitely, Marchione, Nagy, Vezza, Satauello
Centers: McDermott, Wysocki
Backs: Griffin, DeSangro, Crispo, Banacasa, Perschetti, Fryens, Smith, Dubenesky, Zeiss, Hannan

Score by periods:

St. Ann's	0	6	0	6—12
Tacony	0	0	0	0— 0

St. Ann's scoring: Touchdowns: Spadaccini, 2.

Officials: Referee, Harry Waltomaite; umpire, Bob Terry; head linesman, Joe Walker; field judge, Bill Wiggs.

Use Want Ads for Results

MARRIAGE LICENSES

Gerard F. Ulmer, of Riegelsville, R. D., and Carole L. Litzenberger, Kintnersville, R. D. 1.

Joseph J. Carretta, Jr., and Sally J. Black, both of Philadelphia.

Andrew R. Doerr and Catherine M. Mulholland, both of Cornwells Heights.

We carry a large selection of Genuine RUBEROID Asphalt Shingles, including the following colors:

Twilight Blend Textured
Slate Tone Blend Textured
Two Tone Blue Textured
Russet Blend Textured
Green Blend Textured
Deep Red Smooth
Blue Black Smooth
Evergreen Smooth

C. S. Wetherill, Inc.
GREEN LANE & HIGHWAY ~ BRISTOL
TEL 863

SAFE FOOD MARKETS
Shop the Safe Way & Save!
BRISTOL – CROYDON
HATBORO

SPECIALS EFFECTIVE MON., TUES., WED.

Here's Proof.. Our LOW PRICE Policy

MEATS WITH YOUR APPROVAL
GOV'T GRADED "AA" PRIME STEER BEEF
Guaranteed or Your Money Back

"AA" QUALITY CUBE STEAKS 53c lb
Tender and Delicious

LEAN CUT PORK CHOPS 59c lb
FRESH GROUND BEEF 55c lb
LAMB LIVER lb 45c
LEAN SLICED BOILED HAM, ¼-lb. 29c

FRUITS and VEGETABLES

U. S. No. 1 Potatoes 10 lbs 23c
EATMOR Cranberries pound box 19c

You will need these SPECIALS

Armour Pure White Flakes CHIFFON box 25c
Dial Soap 2 for 37c

WILSON'S
Corned Beef HASH lb can 39c
MOR Chopped PORK 12-oz. can 45c
Certified CORNED BEEF 12-oz. can 45c

Baked By KEEBLER
4 in 1 Pack CLUB CRACKERS 24c
BUTTERCUP COOKIES 26c
CIRCLE COOKIES 26c

IVORY SOAP Large 2 for 29c
CAMAY SOAP Regular 3 for 25c
IVORY SOAP Medium 3 for 26c
CAMAY SOAP Bath 2 for 25c
PERSONAL IVORY SOAP, 3 for 17c
NEW, MILDER DREFT, box 30c
SWIFT'S Peanut Butter, Jar 33c
HONEY-COATED CORN Ranger Joe 2 pkgs. 27c
FOR FRYING Swiftning 3-LB CAN 83c

4-ALLEYS AVAILABLE
For Non-League Bowling Every Monday Nite at 8:30 P. M.
Call 3802 for Reservations
Bristol Recreation Center
1500 FARRAGUT AVE.

Richman's SAVES YOU MONEY
Lay Your Own Permanent KENTILE. The Permanently Beautiful Asphalt Tile FLOOR

See How Easy It Is! You Can Do It In A Few Spare Hours!

• Kentile is so easy to lay because it goes down tile by tile on any smooth, firm underfloor! And this beautiful floor wears so well and keeps its loveliness so long your friends will never believe it cost so little money. Lovely colors can't wear off . . . they go all the way through each rugged tile. Gleaming, pre-waxed Kentile is easier to keep clean too. COME IN. SEE KENTILE TODAY.

23 COLORS
Create your own designs in Kentile's beautiful colors. COME IN. See KENTILE Now!

As Low As 4¢ Per Tile 9" x 9" 1/8" Thick

Richman's
315 MILL STREET
Phones: 5551 - 5552
We Give Yellow Trading Stamps

Imperial... in every sense of the word!

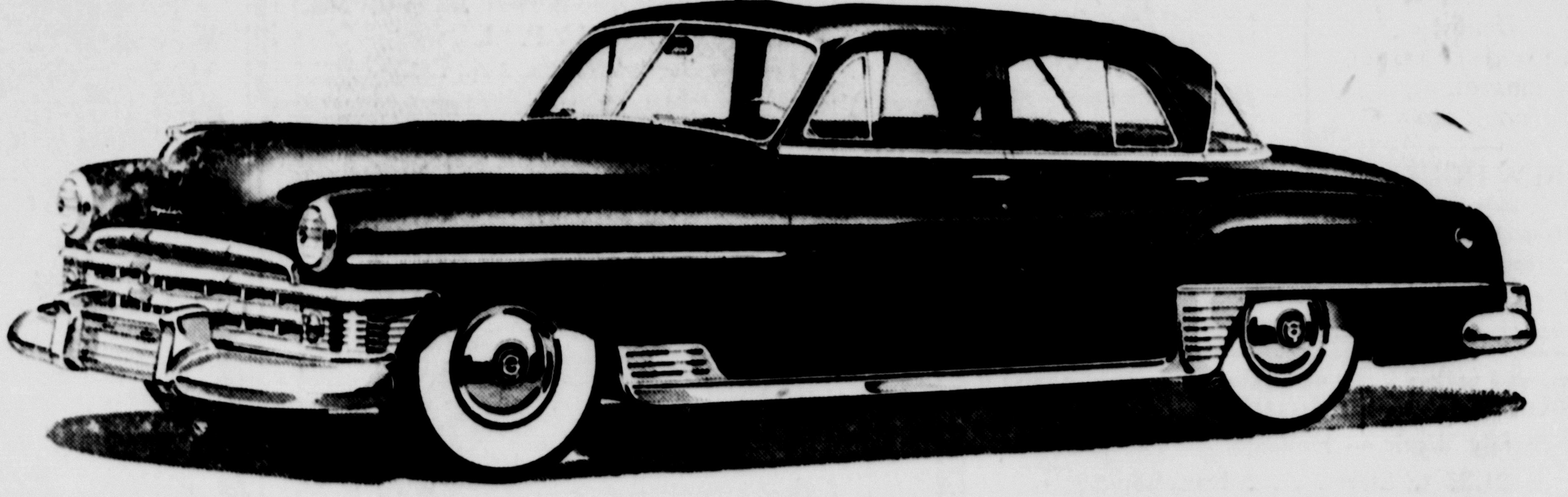

Imperial . . . every powerful, gleaming inch of it. Imperial . . . it is the only word that comes to mind when you see the luxurious fabrics and appointments inside. Imperial . . . is the way you feel as individual motors raise and lower your windows. Imperial . . . is the only word that describes your command of the road as you drive. Imperial by Chrysler is the wholly new car that is setting a new goal for every family with the taste and the experience in motor cars to recognize unrivaled built-in value all the way through. It is the first car in America to make no compromise with quality . . . the only car to consider if you want the finest. We'll welcome an opportunity to let the Imperial prove it.

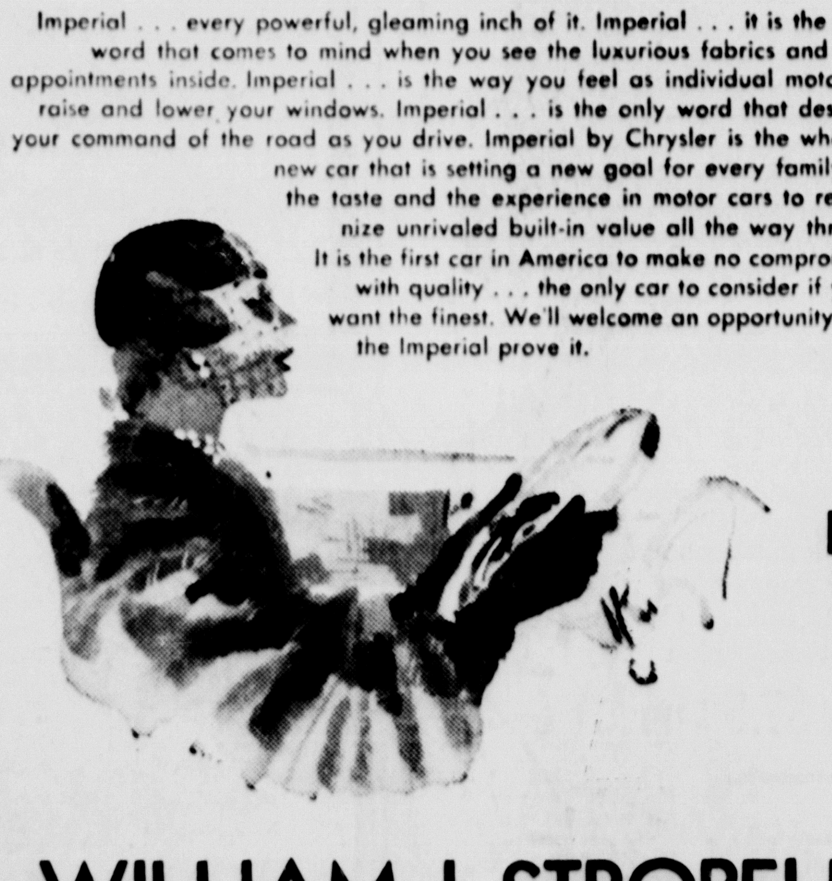

See it – drive it . . . there's built-in value all the way through!

Chrysler's Advantages in Comfort and Safety
Functional Design—full room for your head, legs, shoulders. Easy to enter and leave! *Safe Guard Hydraulic Brakes*—smoother stops. *Easi-Lock Parking Brake*—holds car on any hill. *Electrically Operated Windshield Wipers*—constant speed all the time! *Chair Height Seats*—no crouching, you sit naturally! *Safety Rim Wheels*—won't throw tires after blowouts at normal speeds. *Double-width Arm Rest*—for arm chair comfort.

Advantages of Chrysler's Fluid Drive
Automatic Gear Shifting—with full control of your car! *Better traction*—safer on slippery roads. *Convenience of clutch* for easier parking. *Slower Engine Speeds*—reduced noise, wear, Saves gasoline! Drive in high while others drive in low in traffic.

Advantages of Chrysler's High Compression Spitfire Engine!
Waterproof Ignition—prevents stalling in rain or high water! *Chemically Treated Cylinder Walls*—for greater wear. *Floating Power*—helps eliminate vibration. *Superfinished Parts*—reduce friction, last longer. *Exhaust Valve Seat Inserts*—reduce need for valve grinding! *Full Flow Oil Filter*—keeps oil clean longer!

IMPERIAL BY Chrysler

WILLIAM J. STROBELE, Market & Cedar Sts., Bristol, Pa.